

MAXXIS TIRES



WELCOME TO OUR WORLD



Since 1967, Maxxis has been delivering high-quality tire products through a continued commitment to excellence. With input from our roster of championship-winning drivers, we can ensure that our products measure up to the toughest real-world standards. Whether you're winning a race or simply enjoying your daily commute, Maxxis is the tire company you can trust.

MAXXIS[®]
TIRES



TABLE
OF CONTENTS

COMPETITION	10 //
UHP	16 //
PCR	24 //
SUV	32 //
LT	38 //
EXTREME LIGHT TRUCK	46 //
WINTER	52 //
COMMERCIAL	64 //
TIRE SPECIFICATIONS	68 //



PRODUCT RANKINGS // COMPETITION



PRODUCT RANKINGS // PCR

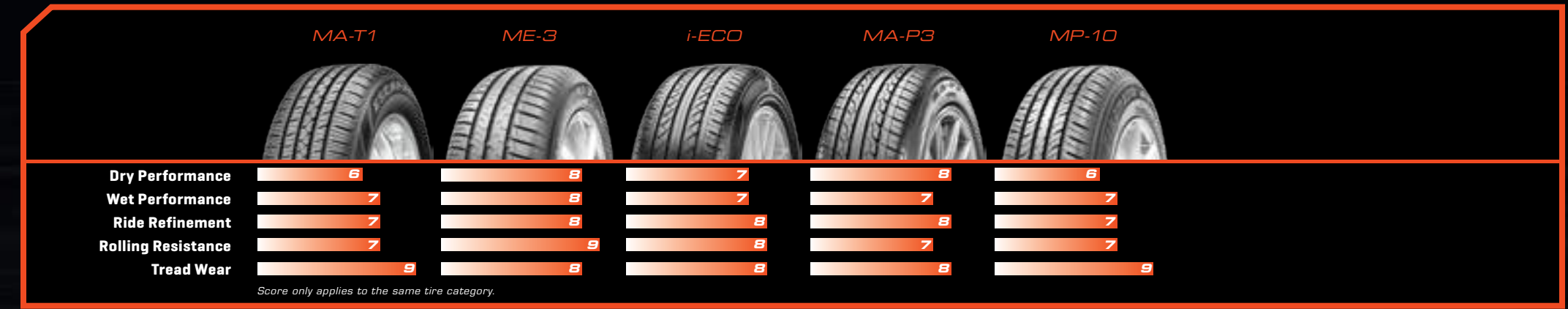

PRODUCT RANKINGS // UHP

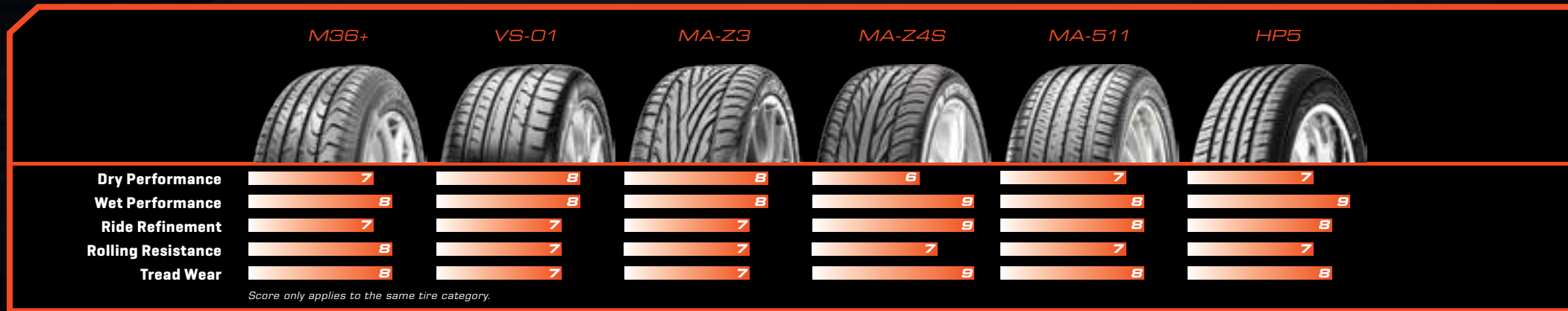

PRODUCT RANKINGS // SUV

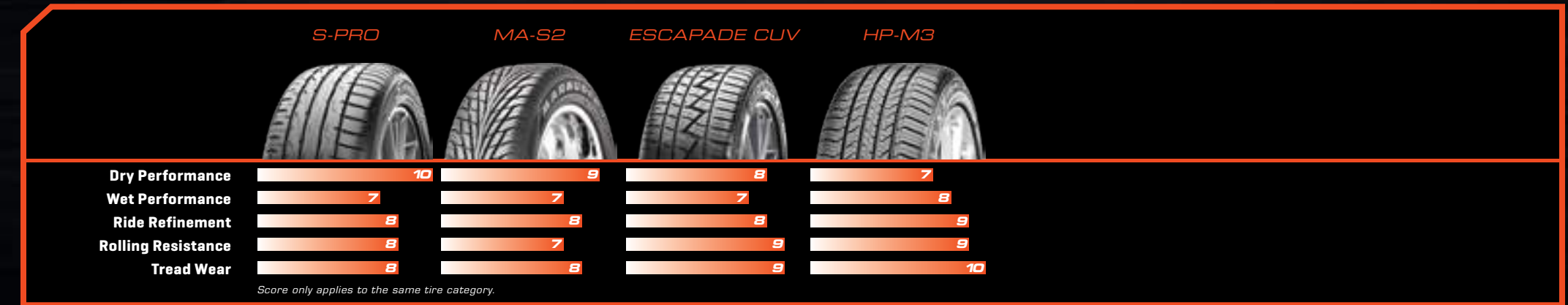

PCR = Passenger Car Radial
 SUV = Sport Utility Truck
 UHP = Ultra High Performance

PCR = Passenger Car Radial
 SUV = Sport Utility Truck
 UHP = Ultra High Performance

PRODUCT RANKINGS // LIGHT TRUCK

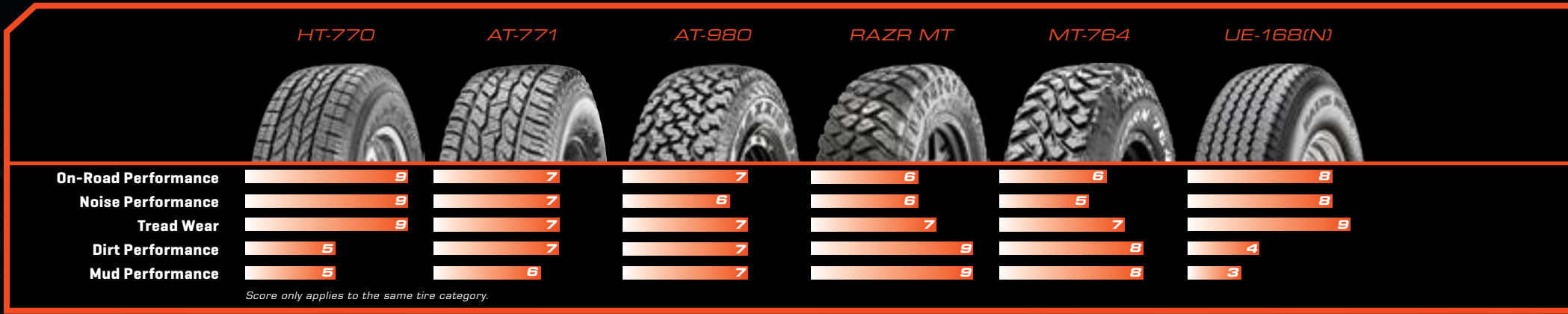

PRODUCT RANKINGS // EXTREME LIGHT TRUCK

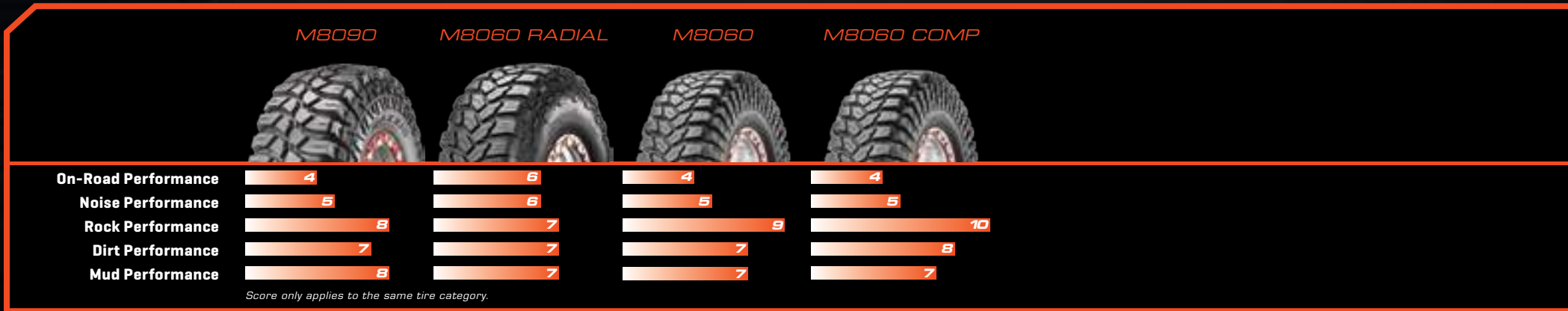

VEHICLE TYPE

	Hybrids / Electric Vehicles	ME-3	iECO					
	Sports Car / Sports Sedan	RC-1	VR-1	VS-01	MA-Z3	MA-Z4S	M36+*(RFT)	
	Family Sedan	MA-P3	HP-M3	MA-T1	MP-10	HP-5	MA-511	M36+(RFT)
	Compact Cars	MA-P3	MA-T1	MP-10				
	Mini Van	MA-P3	HP-M3	MA-T1	MP-10			
	Crossover	S-PRO	CV-01	HP-M3				
	SUV	MA-S2	HT-770	AT-771	AT-980	MT-764	MT-772	M8060 RADIAL
	Pick-Up Truck	MA-S2	HT-770	AT-771	AT-980	MT-764	MT-772	M8060 RADIAL
	Extreme Off-Road Vehicles	M8060	M8090	M8060 RADIAL				

PCR = Passenger Car Radial
 SUV= Sport Utility Truck
 UHP= Ultra High Performance







A race tire built by racers, for racers. Whether you're a club racer, track day enthusiast or an enduro racing warrior, the Victra RC-1 was designed to deliver an addicting combination of grip, handling and heat cycle performance.

- DOT-approved R-compound race tire designed for dry road racing applications ONLY
- Specially formulated racing compound delivers outstanding dry traction while retaining excellent heat cycle and wear performance
- Balanced sidewall design delivers smooth breakaway characteristics and excellent handling
- Dual wide circumferential grooves designed to perform under sudden wet weather conditions
- Due to the nature of the tread compound, these tires require special care when stored in near-freezing temperatures. Please visit www.maxxis.com for more details
- UTQG 100 A A

- 1 Reinforced Bead Wire Package**
Ensures optimum contact between wheel and tire for improved air retention.
- 2 High Modulus Bead Filler Rubber**
Increases sidewall stiffness for better steering feedback and response.
- 3 High Strength Body Casing**
Increases overall tire stiffness for excellent durability, handling and response.
- 4 High Tensile Strength Steel Belts**
Increases under-tread stiffness for great cornering performance and tread wear.
- 5 Spiral-Wound Cap Ply**
Improves overall tire uniformity and high-speed stability.



Building on our extensive experience in off-road racing, the Victra R-19 is our latest weapon to help rally drivers tackle the toughest gravel stages in the world. The tire features multiple reinforcements in the tread and sidewall to maximize durability so drivers can focus on the task at hand.

- Designed for rally racing applications ONLY
- Multiple independent tread blocks and closed sipe design improve acceleration and braking traction
- Sharp tread blocks and reinforced sidewall casing deliver optimum handling and feedback
- Specially formulated tread compounds and rib protector design enhance impact and puncture resistance
- Available in soft, medium and hard tread compound options
- Computer-optimized pattern design for minimized rock retention and improved water dispersion

VICTRA R-19 GROOVING RECOMMENDATIONS

Tire grooving must be done by trained professionals only



HEAVY RAIN

SHOWERS

LIGHT RAIN

COMPOUND	ROAD SURFACE	ROAD CONDITION			AMBIENT TEMPERATURE											
		Soft/Sandy	Hard/Rocky	Packed	Wet	Damp	Dry	5°C	10°C	15°C	20°C	25°C	30°C	35°C	40°C	
Hardness	Working Temp.															
Soft	20°C-60°C															
Medium	50°C-100°C															
Hard	90°C-120°C															

Tire Pressure Recommendations:

1. From service to competition area, the recommended pressure is 220-250kpa.
2. During competition, the recommended pressure is 180-220kpa.



Designed for the motor sports enthusiast, the Victra VR-1 is a tire for drivers who want it all. The VR-1 features a compound that warms to operating temperature quickly and provides tenacious dry traction on the street or the track. The VR-1's compound also heat cycles well, ensuring consistent lap times throughout the life of the tire. The new pattern was designed to maximize dry performance while minimizing white-knuckle moments in wet weather. The reinforced casing design provides almost telepathic responses, allowing the driver to put the car where it needs to be.

- New compound reaches operating temperatures quickly and provides excellent dry traction and heat cycling performance
- New reinforced casing and sidewall design provide the ultimate driving experience
- New pattern design maximizes dry performance while minimizing white knuckle moments in wet conditions
- Due to the nature of the tread compound, these tires require special care when stored in near-freezing temperatures. Please visit www.maxxis.com for more details
- UTQG 200 AA A



- 1 Continuous center rib design improves braking and high-speed performance
- 2 Wide Circumferential Grooves channel water away from the contact patch, improving hydroplaning resistance
- 3 Reinforced Multi-Pitch Tread Blocks reduce pattern noise while improving handling and steering precision





ULTRA HIGH PERFORMANCE



A run-flat UHP tire designed for premium vehicles, the M36+ improves upon the M36 by adding run-flat technology. The Maxxis Run-Flat System (MRS) helps the driver retain vehicle control and peace of mind during sudden loss of air pressure.

- Ultra high performance run-flat tire designed for luxury sports sedans
- Solid center rib with siping designed for high-speed stability and traction
- Continuous outer shoulder design enhances cornering stability
- Four wide circumferential grooves provide excellent hydroplaning resistance and wet traction
- Advanced casing material provides increased heat resistance and maintains tire integrity under zero inflation pressure
- Innovative bead filler design minimizes heat build-up and improves durability under zero inflation pressure
- New sidewall construction and compound allow vehicle to travel up to 50 mph under zero inflation pressure
- UTQG 300 AA A

- 1 Body-PLY (Rayon) - New ply material provides increased heat resistance and maintains tire integrity and durability under zero inflation pressure
- 2 PAD (Sidewall Reinforcement Rubber) - Advanced rubber compound and construction design form the foundation of MRS, providing optimal safety and comfort even under zero inflation pressure
- 3 New Bead Filler Design - New bead filler compound minimizes heat build-up and improves durability even with zero inflation pressure
- 4 Sidewall Reinforcement Ply - Reinforced bead design minimizes area deformation, securing the tire and wheel assembly for added durability under zero inflation pressure

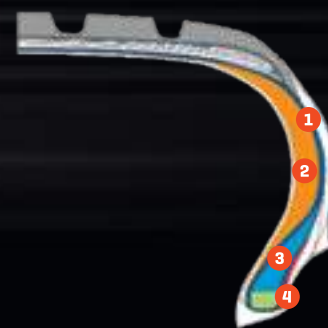

An asymmetric UHP Summer tire designed for premium sport sedans, the VS-01 features modern tread technologies to minimize perceived pattern noise. The tire also features many structural reinforcements and high-strength materials to sharpen handling while maintaining a civilized ride.

- Continuous center rib design improves braking and high-speed performance
- Reinforced shoulder blocks reduce deformation when cornering for improved handling, traction and steering precision
- Multi-pitch tread block technology works like noise-canceling headphones to filter unwanted pattern noise in cabin
- High-strength steel belts and hard bead filler work together to improve steering response for a sportier feel
- EU labeling grade - E/B [RR/WG]
- UTQG 240 AA A

- 1 Continuous center rib design improves braking and high-speed performance
- 2 Reinforced Multi-Pitch Tread Blocks reduce pattern noise while improving handling and steering precision
- 3 Wide Circumferential Grooves channel water away from the contact patch, improving hydroplaning resistance





A directional UHP summer tire that isn't afraid of the rain, the MA-Z3 features aggressive grooving and a microsilica-infused tread compound for improved wet weather performance. Large 3D shoulder and high-stiffness casing design ensures that the MA-Z3 can devour turns with the best as well.

- Ultra high performance tire designed for sports cars and sedans
- Aggressive directional tread with two circumferential grooves reduces pattern noise and hydroplaning resistance while retaining good performance in dry road conditions
- Large 3D shoulder blocks increase tread stiffness for better handling and steering response while improving tread wear
- UTQG 300 A A



Highly dispersible silica in Maxxis' new compound promotes excellent filler dispersion - minimizing heat generation and energy dissipation for improved rolling resistance.



- 1 Continuous center rib design improves braking and high-speed performance
- 2 Reinforced Multi-Pitch Tread Blocks reduce pattern noise while improving handling and steering precision
- 3 Wide Circumferential Grooves channel water away from the contact patch, improving hydroplaning resistance

An all-season UHP tire enhanced for wet weather performance, the MA-Z4S features aggressive rain grooves to channel water away with great efficiency so you can drive with the greatest peace of mind. Some sizes feature additional edge plies for maximum high-speed stability and driving confidence.

- Ultra high performance all-season tire designed for drivers who demand sporty handling with all-season traction
- Solid center rib designed for high-speed stability
- V-shaped unidirectional grooves for improved handling on dry and wet roads
- Jointless spiral-wound cap ply maximizes ride refinement and durability
- Four circumferential main grooves expel water for enhanced hydroplaning resistance and wet traction
- 5-pitch tread blocks and 2-in-1 groove design minimize noise for a quiet, comfortable ride
- M&S All-season rated
- UTQG 420 A A - 420 AA A



Multiple snow-biting grooves and optimal siping design for great traction on snowy surfaces.

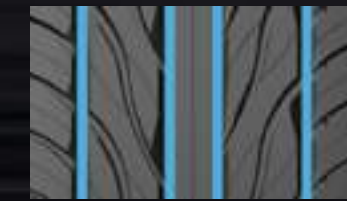

4 high-void, circumferential main grooves expel water for enhanced wet traction.



Solid Center Rib designed for high speed stability. V-shaped unidirectional grooves for improved handling on dry and wet roads.

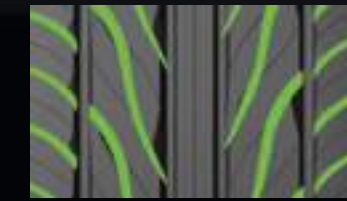

5-pitch tread blocks and 2-in-1 groove designs minimize noise for a quiet, comfortable ride.





A standard non-directional UHP tire engineered to deliver great value for this segment, the MA-511 is a solid performer in the dry but features wide grooves and a dual layer silica tread compound to further enhance wet weather performance. The new rib design promotes even tread wear and minimizes pattern noise over the life of the tire.

- Five-rib pattern design engineered to improve tire wear, pattern noise and high-speed stability
- Four main circumferential grooves expel water quickly for improved hydroplaning resistance
- New dual-layer silica-infused tread compound improves wet performance and rolling resistance
- UTQG 400 A A

- 1 Dual layer silica tread compound improves rolling resistance and wet performance
- 2 High-Strength Casing Design improves response



A standard UHP tire engineered to reduce our carbon footprint, the HP5 was engineered to feature the same Maxxis handling prowess but with more focus on low rolling resistance technologies. The full silica tread compound and bead filler design helps reduce rolling resistance while maximizing ride comfort and wet traction.

- Ultra high performance tire designed for increased comfort with low rolling resistance technologies
- New silica compound formulated to reduce rolling resistance and improve wet performance
- Unique new bead filler design improves rolling resistance and ride comfort
- Rib pattern design with four circumferential grooves improves hydroplaning resistance and handling
- Curved shoulder groove design reduces vibration noise in tread area
- UTQG 340 AA A

- 1 **Static Electricity Conduction Channel**
Discharges unwanted static electricity from the tire to minimize static shock.
- 2 **Full-Silica**
Full silica tread compound engineered to lower rolling resistance and maximize wet weather performance for extra peace of mind.
- 3 **Slim Bead Filler**
New Bead Filler design lowers rolling resistance and improves ride comfort.



- 1 **Continuous Outside Blocks**
Continuous shoulder block design (orange) maximizes road contact for improved steering response and cornering traction.
- 2 **Curved Shoulder Grooves**
Arc shoulder groove design (green) reduces turbulent air noise for a more serene ride.





PASSENGER CAR RADIAL



An all-season premium touring tire, the MA-T1 features a new mileage-oriented compound for outstanding tread wear performance. The MA-T1 also features a non-directional symmetric pattern that can be rotated to minimize pattern noise throughout the life of the tire.

- All-season touring tire designed for premium touring vehicles
- Non-directional tread pattern provides quiet ride
- Specially formulated compound optimized for long wear
- Four high-void circumferential grooves offer excellent hydroplaning resistance
- Overall construction and design maximizes ride refinement
- Jointless spiral-wound cap ply maximizes ride refinement and durability
- M&S All-season rated
- UTQG 560 AA - 720 AA (See dealer for specific UTQG information)

One of the new generation of ECO touring tires, the ME-3 features a nano-silica tread compound to enhance wet performance and rolling resistance. The ME-3 also features a new sipe design that helps absorb water away from the tread contact surface for improved hydroplaning resistance.

- An Eco-friendly touring tire with great rolling resistance and wet weather performance
- New nano-silica tread compound improves rolling resistance and wet weather performance
- New siping design helps absorb water away from contact patch for improved wet weather performance
- Reinforcement bridges on shoulder areas increase shoulder block stiffness for improved handling
- UTQG 380 A A

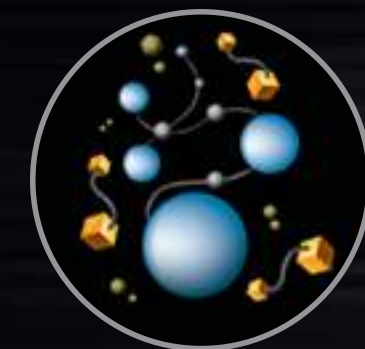

Highly dispersible silica in Maxxis' new compound promotes excellent filler dispersion - minimizing heat generation and energy dissipation for improved rolling resistance.



- 1 Nano-Silica Compound**
New Nano-Silica compound improves rolling resistance and wet weather performance.
- 2 3D Sipes**
3D sipes on center rib and shoulders (green) increase traction edges for improved traction on slippery and wet surfaces.



An Eco-touring tire, the i-ECO features our new UHR tread compound which helps absorb impact from bumps and other road imperfections for a smoother ride. The nano-engineered silica in the UHR rubber helps to minimize rolling resistance and maximize fuel economy, while the patented water groove design minimizes pipe resonance to reduce cabin noise.

- An Eco-friendly touring tire designed for smaller sedans and hatchbacks
- New UHR tread compound features nano-technology for improved rolling resistance and overall traction
- Unique sidewall compound engineered to smooth effects of road imperfections for excellent comfort
- New tread pattern with three circumferential grooves improves hydroplaning resistance and wet braking performance
- Enhanced casing design features improved road contact for better tire wear
- UTQG 340 A A



Highly dispersible silica in Maxxis' new compound promotes excellent filler dispersion - minimizing heat generation and energy dissipation for improved rolling resistance.

WET BRAKING IMPROVES 7.3% Speed: 80-0km/h

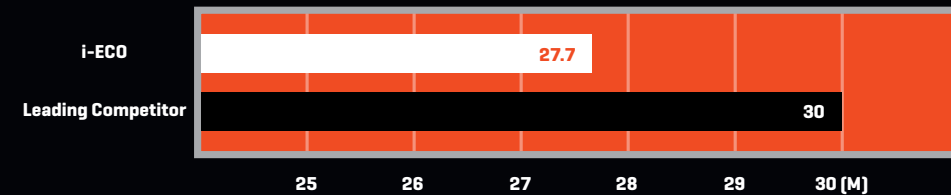

Based on the highly successful MA-P1, the MA-P3 further refines the driving experience. With a new closed shoulder design to minimize noise resonance in the tread area for reduced cabin noise, the MA-P3 features a new construction design to maintain a stable contact patch for improved braking performance as well as overall traction.

- A Performance touring tire designed for modern sedans
- New center rib design delivers increased handling response and braking performance
- Closed shoulder pattern design minimizes pattern noise for greater driving comfort
- Proven robust casing for extra durability, handling and peace of mind
- New tread compound minimizes rolling resistance and maximizes tread wear
- UTQG 440 A A - 440 A B (See dealer for specific UTQG information)



A standard touring tire designed to improve pattern noise and wet performance, the MP-10 features a high-density groove and sipe design for additional traction edges on slippery road surfaces. The rib pattern design improves overall wear and reduces pattern noise, while the solid center rib enhances high-speed stability and braking.

- Non-directional rib pattern improves overall tread wear and minimizes pattern noise over the life of the tire
- High-density groove design increases traction edges on tread surface for improved traction on slippery surfaces
- Optimized construction design improves overall contact patch to minimize irregular wear
- UTQG 500 A A

- 1 Solid center rib (yellow) provides additional rigidity for improved high-speed stability and overall handling
- 2 High-density groove design (red) increases traction edges for improved grip on wet and slippery surfaces
- 3 Closed shoulder tread design (green) improves tread block rigidity for better overall handling and minimized pattern noise





A summer asymmetrical UHP designed for premium SUVs, the S-Pro features a new water groove design that minimizes pipe resonance for a more serene driving experience. The S-Pro also features a new hybrid profile design for maximized road contact and improved overall wear.



- Summer Ultra High Performance tire designed for premium SUVs
- Patented groove design minimizes pipe resonance for a quiet and serene cabin
- Asymmetrical pattern with large outside shoulder blocks for improved handling
- 4 circumferential grooves improve water dispersion for better hydroplaning resistance
- Hybrid profile design maximizes road contact and improves overall tread wear
- Nano silica-infused compound improves chemical bonds in tread rubber for improved mileage
- UTQG 280 AA A – 360 AA A (See dealer for specific UTQG information)

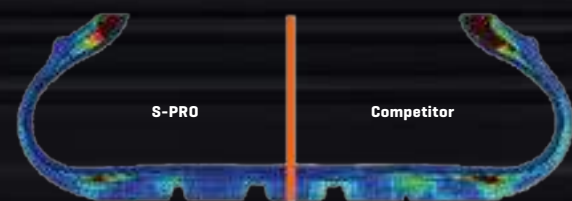

Tire Profile Comparison
Hybrid profile design maximizes road contact and improves overall tread wear.



- 1 Asymmetrical pattern with large outside shoulder blocks (green) for improved handling
- 2 Patented groove design (red) minimizes pipe resonance for a quiet and serene cabin
- 3 Four circumferential grooves (blue) improve water dispersion for better hydroplaning resistance

An all-season UHP tire designed for light trucks and SUVs, the MA-S2 was engineered to deliver Maxxis UHP handling on much bigger vehicles. The construction design uses high-strength materials for improved lateral stability and handling, while the aggressive V pattern design helps improve all-season performance. The MA-S2 also features a pronounced rim protector to help prevent wheel damage when parking near curbs.



- All-season performance tire designed for SUV or light truck
- Directional high-void pattern designed for excellent all-season traction
- Jointless spiral-wound cap ply maximizes ride refinement and durability
- Solid center rib offers extra stability and confidence at higher speeds
- High-strength casing construction designed to improve lateral stability and handling
- Unique sidewall construction designed to improve steering precision and response
- Pronounced rim protector built to protect wheels from curb damage
- M&S All-season rated
- UTQG 360 A A



- 1 Central Rib Design (purple)
Improves stability at higher speeds.
- 2 V Groove Design (yellow)
Increases water dispersion for improved hydroplaning resistance.
- 3 Multiple Lateral Groove Design (blue)
Increases water dispersion under cornering for improved wet weather driving confidence.
- 4 3D Groove Edge Design (green)
Increases tread block stiffness for improved pattern wear performance.



A performance touring tire for crossover vehicles, the Escapade CUV was designed for drivers who want sports car handling in a crossover. The tire features adaptive response sidewall technology, delivering great comfort around town and responsive handling in turns. The Escapade CUV also features multi-pitch tread blocks for minimal pattern noise in the cabin and a premium driving experience.

- All-season high performance tire designed for crossover utility vehicles
- Adaptive Response Sidewall technology delivers a smooth ride when cruising and excellent handling during spirited driving
- Straight and slanted circumferential grooves increase water dispersion efficiency for excellent hydroplaning resistance and wet weather performance
- Large outer shoulder block design increases overall lateral stiffness for improved cornering and handling
- 2-in-1 groove design on inner shoulder increases wet weather traction while improving overall wear pattern
- Multi-pitch tread block technology minimizes pattern noise for a quiet and comfortable ride
- M&S All-season rated
- UTQG 520 A A

- ARS Comfort Zone**
Utilizing a low turn-up casing design, this section of the sidewall is compliant and absorbs bumps and road imperfections, delivering a smooth ride when driving casually around town.
- ARS Sports Zone**
Utilizing unique materials and sidewall design, this section of the sidewall is rigid and provides great cornering performance, delivering the handling and response similar to sport cars.



An all-season premium touring tire with car, crossover and SUV fitments, the HP-M3 was designed as an all-around performer in dry and wet conditions as well as light snow. The HP-M3 features cross-hatch sipes across the tread for added traction on slippery surfaces, while the four circumferential grooves improve hydroplaning resistance.

- 5-rib pattern design engineered to improve tire wear, pattern noise and high-speed stability
- 4 main circumferential grooves expel water quickly for improved hydroplaning resistance
- Streamlined lateral groove design improves overall wet performance
- M&S All-season rated
- UTQG 560 A A, 700 A A



- Solid center rib design provides better high-speed stability**
- Four wide circumferential rain grooves improve hydroplaning resistance**
- Multi-Pitch tread block design provides virtual white noise to drown out pattern noise**

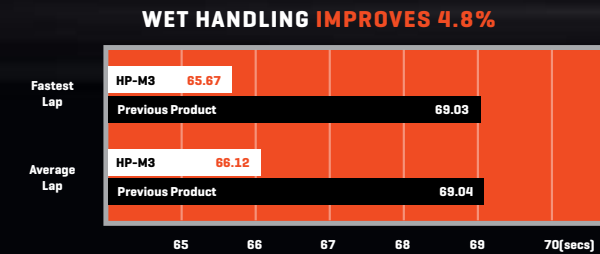
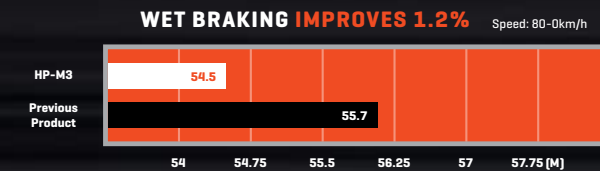



LIGHT TRUCK RADIAL

LIGHT TRUCK

The Maxxis flagship highway terrain tire, the HT-770 development team improved on the finer details to create a tire worthy of being our flagship. Based on our motor sports experience, the team created a new sidewall design that delivers a supple ride while maintaining excellent stability under heavy braking and crosswinds. The engineers also utilized a closed shoulder pattern design and multi-pitch tread blocks to create a more serene driving experience.

- Premium highway terrain tire designed for light trucks and SUVs
- Ripple sipe design improves overall wear pattern and traction on slippery surfaces
- Dual circumferential grooves increase water dispersion efficiency for improved hydroplaning resistance
- Multi-pitch tread blocks minimize pattern noise for a quiet and serene cabin
- Closed shoulder design limits noise resonance in tread area, further reducing cabin noise
- M&S All-Season rated
- UTQG 650 A B [Non LT Sizes ONLY]

- 1 Dual Circumferential Grooves**
The high-volume circumferential grooves increase water dispersion efficiency for improved hydroplaning resistance.
- 2 Multi-Pitch Tread Blocks**
This technology works in a way similar to noise-canceling headphones. The shoulder blocks are designed to produce sounds that dampen annoying pattern noise so the cabin stays quiet and serene.
- 3 Closed Shoulder Design**
The closed shoulder design limits noise resonance in the tread area, which further improves the overall driving experience.



A premium all-terrain tire engineered to handle your favorite trail or work route, the AT-771 was designed to tackle asphalt, dirt, mud and everything in between. The unique pattern features wave siping and staggered shoulders for extra off-road traction, while the multi-pitch tread blocks minimize pattern noise for a refined driving experience.

- All-season, all-terrain tire designed for excellent off-road performance while retaining on-road refinement
- Multi-pitch tread pattern design minimizes pattern and road noise while maintaining excellent off-road performance
- Staggered shoulder lug design creates a biting edge for extra off-road traction
- 3D tread blocks provide additional tread stiffness to minimize irregular wear and increase overall stability
- Four unique U-shaped circumferential grooves offer excellent hydroplaning resistance while minimizing rock retention
- Jointless spiral-wound cap ply maximizes ride refinement and durability
- Overall construction designed to improve off-road stability and handling
- M&S All-season rated
- UTQG 500 A A – 500 A B (See dealer for specific UTQG information)

- 1 Four unique U-shaped circumferential grooves (blue) offer excellent hydroplaning resistance while minimizing rock retention**
- 2 3D tread blocks (purple) provide additional tread stiffness to improve the overall wear pattern, stability and steering feel**
- 3 Optimized sipe design (red) for improved wet performance and ride refinement**
- 4 Multi-Pitch tread pattern design (gold) minimizes pattern and road noise while maintaining excellent off-road performance**





An all-terrain tire with a classic pattern, the AT-980 features a new construction design to maximize road contact even under heavy loads, as well as improving puncture and bruising resistance. The unique zig-zag block design provides extra traction edges for improved off-road performance.

- Square tread contour design provides superior road contact even under heavy loads
- Reduced pitch ratio pattern design maximizes tread life and improves overall wear pattern
- Zig-zag groove design improves off-road traction
- Jointless spiral-wound cap-ply improves overall ride comfort and high-speed stability
- New casing design improves puncture and bruising resistance
- M&S All-season rated
- UTQG 500 A B [Non LT Sizes ONLY]

DRY BRAKING IMPROVES 1.6 M Speed: 100-0km/h

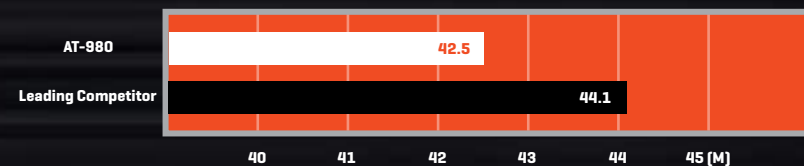

WET BRAKING IMPROVES 2.3 M Speed: 80-0km/h

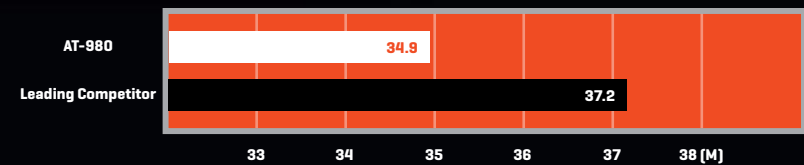

Our flagship mud terrain tire, the RAZR MT was engineered with know-how gained from Maxxis' involvement in off-road racing. The RAZR MT features a new off-road compound with new chemical fillers for maximum tear and chip resistance as well as tread life. The new pattern features deeply sculpted center blocks for maximal mud traction, while stone and mud ejectors improve self-cleaning performance and minimize rock retention. Innovative armor sidewall design maximizes sidewall traction and puncture resistance, while deeply staggered shoulder blocks provide additional side bite in difficult terrain. For ultimate peace of mind, the RAZR MT uses dual-cord body-ply technology, packing additional casing strength for superior durability and toughness.

- New off-road compound with new chemical fillers for maximum tear resistance and tread life
- New Maxxis dual-cord casing technology dramatically improves casing strength for superior durability and toughness
- Innovative armor sidewall design maximizes sidewall traction and puncture resistance
- New pattern design featuring deeply sculpted center blocks that maximize off-road traction while keeping pattern noise in check
- M&S All-season rated



Maxxis dual-cord casing ply features intertwined reinforcement fibers, dramatically improving casing strength for superior durability and toughness.



New chemical fillers in the tread compound increase molecular toughness and create a difficult path for cracks to propagate. This results in improved cut/chip resistance during off-road driving.



Traditional Compound HSR Filler Compound

- 1 New pattern design featuring deeply sculptured center blocks (blue) that maximize off-road traction while retaining a quieter ride
- 2 Innovative armor sidewall design (yellow) maximizes sidewall traction and puncture resistance
- 3 New off-road compound featuring new chemical fillers for maximum tear resistance and tread life





A premium mud terrain tire with a motor sports pedigree, the MT-764 features the same tough, durable construction design but improves on off-road performance with a new aggressive pattern that improves self-cleaning performance in mud. The shoulders feature staggered lugs for additional bite when sidewall traction is needed.

- Staggered shoulder lugs for added traction on uneven terrain
- Deep tread blocks with high void-ratio tread pattern improve self-cleaning performance in mud
- 3D tread block design provides additional traction edge on slippery and wet terrain
- Stone-ejector elements in tread area minimize rock retention
- Aggressive sidewall design provides additional traction and puncture protection on demanding terrain
- Three-body-ply construction in select sizes for additional puncture resistance and toughness
- M&S All-season rated

- 1 **Serrated Shoulder Block**
Provides additional side bite in difficult off-road situations.
- 2 **Rugged Sidewall Blocks**
Aggressive sidewall blocks increase puncture resistance and improve traction in deep mud.





**EXTREME
LIGHT TRUCK**



Designed to conquer slightly different terrain than the Trepador bias, the Creepy Crawler also features a conformable bias-ply casing to maximize the contact patch on uneven off-road terrain. The unique pattern and sidewall design excel on mud and rocky terrain.

- Special bias-ply construction design allows the M8090 to conform to varying terrain surfaces for maximum rock-crawling performance
- Stone ejectors provide protection against tread cap damage from sharp rocks
- Unique multi-edged knob design and sipe arrangement enhance traction on slippery surfaces
- Large shoulder lugs and sidewall design provide unparalleled side bite in difficult off-road terrain
- M&S All-Season rated
- DOT-approved for highway use
- Recommended maximum speed of 65mph

Designed for the rigors of high-speed off-roading, the Trepador radial features high-strength materials in a robust radial design for maximum puncture resistance and high-speed stability. Staggered shoulder blocks and multi-curve siping provide extra traction edges for additional traction bite on difficult terrain.

- Aggressive directional tread design provides excellent traction on and off-road
- Multi-curve siping improves traction on loose dirt and other slippery surfaces
- Arrangement ensures a uniform contact area for sure-footed handling
- Jointless spiral-wound cap-ply maximizes ride refinement and durability
- Multi-stage staggered shoulder pattern provides improved side bite on difficult terrain
- Nylon belt-reinforced tire construction improves puncture resistance and prolongs tread life
- M&S All-Season rated
- DOT-Approved for highway use





Designed to conquer off-road terrain with ease, the Trepador Bias features a conformable bias ply casing with ultra aggressive sidewall design for excellent off-road traction on sand and rocks. To improve on-road stability and performance, the tire also features a nylon belt reinforcement for extra high-speed stability while improving puncture resistance as well.

- Heavy-duty bias ply construction for excellent durability and tread flexibility
- Multi-curve tread siping improves traction on loose dirt and slippery terrain
- Unique tread element arrangement ensures a uniform contact area for maximum road contact
- Aggressive side lug design provides improved side-bite on difficult off-road and rocky terrain
- Nylon belt-reinforced tire construction improves puncture resistance
- M&S All-Season rated
- Please visit www.maxxis.com for storage guidelines
- DOT-approved for highway use
- Recommended maximum speed of 65mph

Based on the Trepador Bias, the legendary Trepador Competition uses the same construction and pattern design, but features a sticky race tread compound for the ultimate in off-road traction. Due to the nature of the compound, it is not recommended for use in winter conditions.



- Heavy-duty bias-ply construction for excellent durability and tread flexibility
- Aggressive soft competition tread compound for ultimate off-road traction
- Multi-curve tread siping improves traction on loose dirt and slippery terrain
- Unique tread element arrangement ensures uniform contact area for maximum road contact
- Aggressive side lug design provides improved side-bite on difficult off-road and rocky terrain
- Nylon belt-reinforced tire construction improves puncture resistance and high-speed stability
- Do not use in winter conditions - Please visit www.maxxis.com for more details
- Recommended for competition use only
- DOT-approved for highway use
- Recommended maximum speed of 65mph

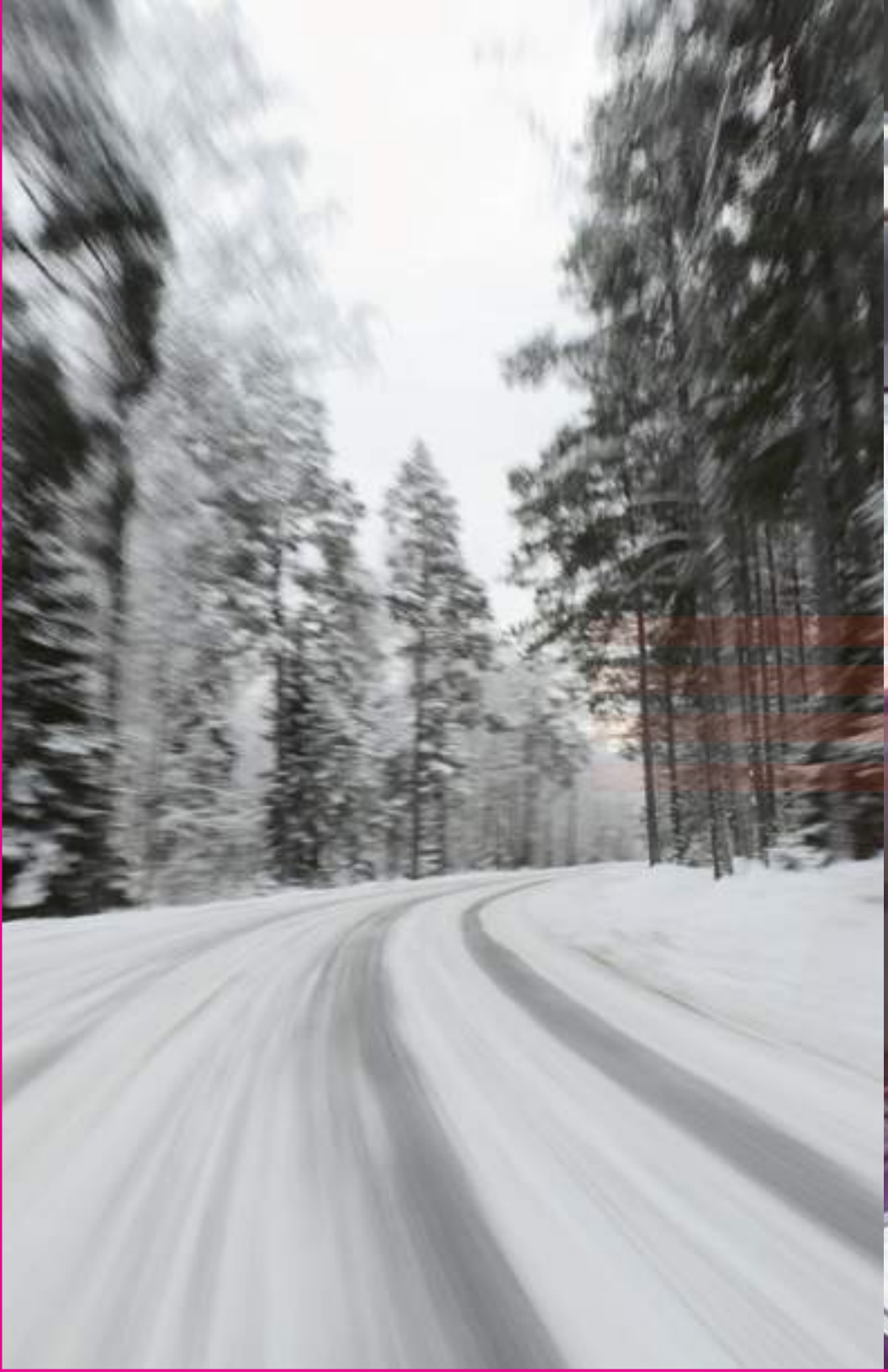



A studdable ice tire featuring a square shoulder design for enhanced grip in difficult icy and snowy conditions.

- Directional tread design promotes water evacuation and improves self-cleaning performance for winter peace of mind
- 3D siping and optimized stud holes across tread area improve overall winter performance
- High-modulus steel belt design improves road puncture resistance and handling
- Special winter compound offers excellent traction even in extreme winter conditions
- M&S/Mountain Snowflake symbol certification

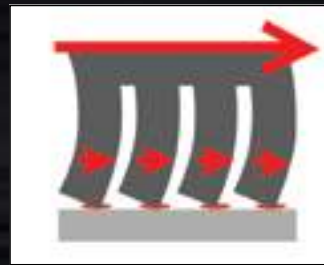

Conventional sipes allow the tread block to move and squirm freely. This causes abnormal wear.

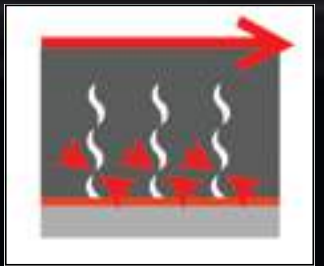

New 3D ripple sipes form an interlocking mechanism to minimize unnecessary movement and promote even tread wear.



- 1 Unique individual shoulder block design (green)**
Provides extra traction edges for enhanced traction in the snow.
- 2 3D ripple sipes and optimized stud holes (red)**
Improve overall winter performance.

A modern ice tire featuring a saw-tooth tread pattern for superior handling and traction in European winter conditions.

- Asymmetrical snow tire designed for European winter conditions
- High-density 3D ripple sipes improve overall wear pattern and traction on snowy and icy surfaces
- Silica-infused tread compound widens operational temperature range and increases traction on snow and ice
- Saw-tooth pattern design offers superior handling and traction on snowy surfaces
- Bridged shoulder blocks increase tread stiffness and improve tread contact and cornering stability
- M&S/Mountain Snowflake symbol certification

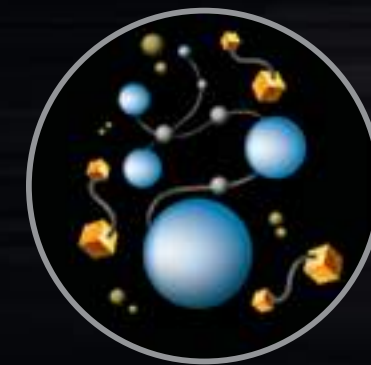

Highly dispersible silica in Maxxis' new compound promotes excellent filler dispersion - minimizing heat generation and energy dissipation for improved rolling resistance.



- 1 Saw-Tooth pattern design (blue)** digs into snow to offer superior handling and traction
- 2 Bridged shoulder blocks (green)** increase tread stiffness and improve tread contact and cornering stability
- 3 New 3D ripple sipes (red)** form an interlocking mechanism to minimize unnecessary movement and promote even tread wear



Introducing a new family of winter ice tires, the Premitra SP-03 features a high dispersion silica compound for improved traction under challenging winter conditions. The tire also features our new honeycomb sipe design, which provides additional traction edges in multiple directions to enhance traction under all driving conditions.

- High dispersion silica compound lowers compound operating temperature range for maximum traction under winter conditions
- New honeycomb sipe design adds traction edges in multiple directions to enhance traction under all driving conditions
- Center rib features the more traditional 3D sipe design to enhance traction under acceleration and braking for additional peace of mind
- EU Label: C/E/71dB
- M&S/Mountain Snowflake symbol certification



Highly dispersible silica in Maxxis' new compound promotes excellent filler dispersion - minimizing heat generation and energy dissipation for improved rolling resistance.



- 1 High dispersion silica compound (blue) lowers compound operating temperature range for maximum traction under winter conditions
- 2 New honeycomb sipe design (red) adds traction edges in multiple directions to ensure great traction under all driving conditions
- 3 3D wave sipe design (yellow) on the tread center rib to enhance traction edge under braking and acceleration for additional peace of mind

A modern SUV ice tire featuring a saw-tooth tread pattern for superior handling and traction.



- Large block tread design for increased traction and better handling in snowy conditions
- Directional pattern provides improved snow-clearing performance and consistent traction
- Saw-tooth block and high-density sipe arrangement for improved grip on snow and ice
- Multi-pitch tread design minimizes pattern noise for excellent ride refinement
- Specially formulated compound for excellent traction on snow and ice
- M&S/Mountain Snowflake symbol certification



- 1 Saw-tooth edged blocks (green) increase surface bite for improved traction
- 2 Step down shoulder block design (blue) increases side bite for improved traction in deep and heavy snow



- 1 Unique groove design (blue) maximizes water and snow evacuation, ensuring good road contact for improved traction
- 2 High density 3D ripple sipes (red) increase traction edges on the tread surface for improved traction under acceleration and braking

A true European all-season winter tire featuring the latest snow compound and construction for improved high-speed stability and handling.



- Improved silica compound with better traction in low temperatures
- Newly engineered all-season pattern featuring 3D wave sipes on tread surface increases traction edges for improved braking, handling and overall traction
- New high-strength construction materials improve overall driving confidence and handling
- M&S/Mountain Snowflake symbol certification



Highly dispersible silica in Maxxis' new compound promotes excellent filler dispersion - minimizing heat generation and energy dissipation for improved rolling resistance.

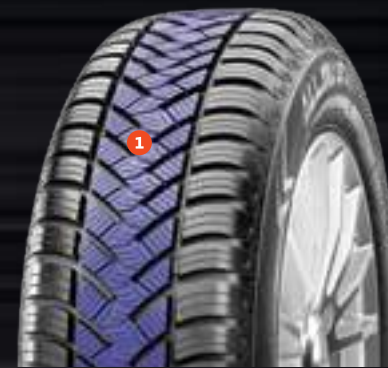

1 Saw-Tooth pattern design digs into snow to offer superior handling and traction

Designed as a new age all-season tire for vans, the new AL2 utilizes the latest in compound technology to improve wet and winter traction while minimizing rolling resistance. The tire also features new siping design to improve overall traction on slippery surfaces.

- Advanced full nano-silica compound with reduced rolling resistance and improved wet weather performance
- New slim bead filler design further reduces rolling resistance while improving ride comfort
- High modulus chafer rubber increases durability under demanding load conditions
- Reinforced shoulder blocks minimize irregular wear and improve endurance
- Multi-Angle sipe design provides traction edges in multiple directions for improved overall traction on slippery surfaces
- M&S/Mountain Snowflake symbol certification

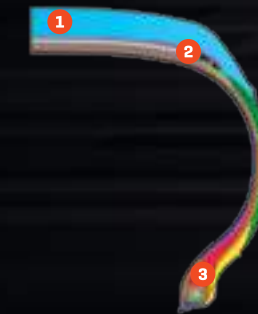

- 1 Advanced silica tread compound lowers rolling resistance and enhances wet performance
- 2 High Strength belt design improves high-speed safety and durability
- 3 New bead filler design improves rolling resistance and ride comfort



- 1 Reinforced shoulder block design (blue) improves overall wear and durability
- 2 Three wide circumferential grooves (yellow) improve hydroplaning resistance
- 3 Open shoulder groove design (orange) enhances wet handling
- 4 Multi-angle sipe design (green) improves traction under difficult winter conditions



New all-season triple-polymer compound combines three separately engineered rubber compounds to improve winter traction and handling. The new tread compound also features highly dispersible nano-silica to improve wet performance.

- Low Temperature Rubber
- High Reactive Rubber
- Ultra Elastic Rubber
- Highly Dispersible nano-silica
- Coupling Agent



A premium passenger snow tire designed to tackle tough winter weather for maximum peace of mind.

- Improved silica compound with better traction in low temperatures
- Unique V pattern featuring 3D wave sipes on tread surface increases traction edges for improved braking, handling and overall traction
- New high-strength construction materials improve overall driving confidence and handling
- M&S/Mountain Snowflake symbol certification



Highly dispersible silica in Maxxis' new compound promotes excellent filler dispersion - minimizing heat generation and energy dissipation for improved rolling resistance.

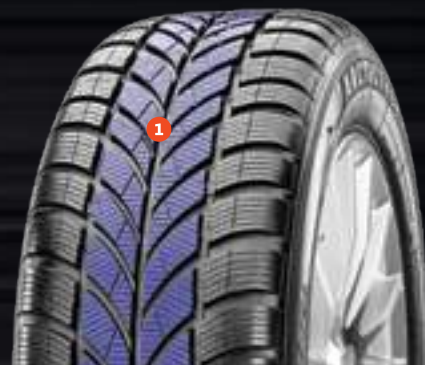

1 Directional V Tread pattern increases water and snow dispersion for improved traction under slippery conditions

Designed as a modern winter tire for vans, the new WL2 uses our latest nano silica compound technology to improve winter traction and tread wear. The WL2 also features a new pattern design with high density 3D wave sipes to improve all-weather handling and braking performance.

- Advanced full nano-silica compound with reduced rolling resistance and improved wet weather performance
- New slim bead filler design further reduces rolling resistance while improving ride comfort
- High modulus chafer rubber increases durability under demanding load conditions
- Rib Pattern design improves wear under heavy load conditions
- High-density 3D wave sipe design provides multiple traction edges for improved traction on slippery surfaces
- M&S/Mountain Snowflake symbol certification



1 Advanced silica tread compound lowers rolling resistance and enhances wet performance

2 High tension nylon cap ply maximizes high speed stability

3 New bead filler design improves rolling resistance and ride comfort



1 Three wide circumferential grooves (yellow) improve hydroplaning resistance

2 Wide shoulder groove design (orange) enhances snow grip performance

3 High density 3D sipe design (green) enhances traction on ice and snow

4 Ribbed center block design (blue) improves load capacity and durability



Winter Road Surface

New winter tread compound combines 2 unique rubber compounds into one to improve traction on snow and ice surfaces. The new tread compound also features highly dispersible Nano-Silica to improve wet performance.

- Low Temperature Rubber
- Highly Dispersible nano-silica
- Coupling Agent



A traditional commercial snow tire designed to tackle most winter conditions.

- High sipe density for additional traction on ice
- Multi-pitch tread block design minimizes pattern noise
- Advanced low temperature compound enhances braking performance
- M&S/Mountain Snowflake symbol certification

A commercial, studdable winter tire designed to tackle the toughest winter conditions.



- Directional tread pattern, pinned for studs
- Reinforced tread blocks minimize tread squirm and enhance overall traction for surefooted handling
- Saw-tooth tread block design digs into snow for extra traction
- Multi-pitch tread block design minimizes pattern noise
- M&S/Mountain Snowflake symbol certification

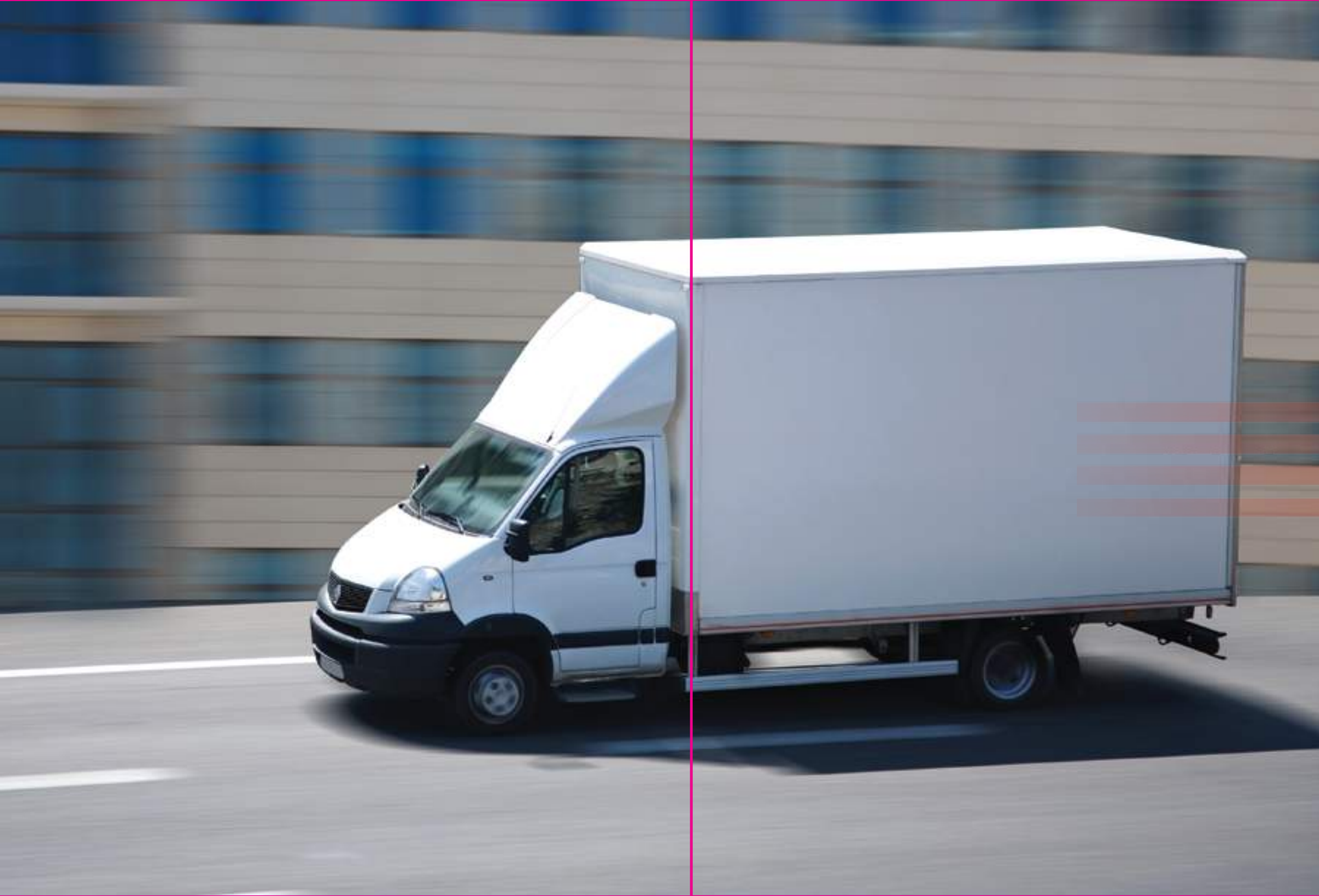

COMMERCIAL

COMMERCIAL



Well-known for its durability, the UE-168 features a tough construction design with high-end rugged materials. The rib pattern design improves overall tread wear, while the shoulder grooves help improve all-season traction in inclement weather.



- **Double steel-belted construction for long-lasting wear and uniformity**
- **Jointless spiral-wound cap-ply maximizes ride refinement and durability**
- **Rib-type tread design with deep shoulder grooves provides all-season capability**
- **Continuous shoulder ribs provide smooth, even tread wear and increased tread life**
- **Premium rubber compound and extra plies resist cuts, punctures and abrasions**
- **Extra heavy-duty sidewall construction delivers responsive handling and performance in demanding commercial applications**

TIRE SPECIFICATIONS



VICTRA // RC-1



Tire Size	Service Description	Sidewall	Overall Diameter (in.)	Section Width (in.)	Minimum Rim Width (in.)	Measuring Rim Width (in.)	Maximum Rim Width (in.)	Tread Depth (in.)	Max Load (lbs)	Max Infl. Pressure (psi)
205/50ZR15	86W	BSW	22.9	8.6	5.5	6.5	7.5	6/32	1168	51
225/45ZR15	87W	BSW	22.8	9.1	7.0	7.5	8.5	6/32	1201	51
245/40ZR15	88W	BSW	22.5	9.8	8.0	8.5	9.5	6/32	1235	51
225/45ZR17	94W XL	BSW	24.8	9.1	7.0	7.5	8.5	6/32	1477	50
235/40ZR17	90W	BSW	24.3	9.6	8.0	8.5	9.5	6/32	1323	51
245/45ZR17	99W XL	BSW	25.5	9.8	7.5	8.0	9.0	6/32	1709	50
255/40ZR17	94W	BSW	24.8	10.5	8.5	9.0	10.0	6/32	1477	51
275/35ZR17	94W	BSW	24.6	10.9	9.0	9.5	11.0	6/32	1477	51
275/40ZR17	98W	BSW	25.6	10.9	9.0	9.5	11.0	6/32	1653	51
235/40ZR18	91W	BSW	25.5	9.7	8.0	8.5	9.5	6/32	1356	51
265/35ZR18	97W XL	BSW	25.5	10.9	9.0	9.5	10.5	6/32	1609	50
275/35ZR18	99W XL	BSW	25.4	11.2	9.0	9.5	11.0	6/32	1709	50

VICTRA // R-19 CONT.



Tire Size	Service Description	Compound	Sidewall	Overall Diameter (in.)	Section Width (in.)	Minimum Rim Width (in.)	Measuring Rim Width (in.)	Maximum Rim Width (in.)	Tread Depth (in.)	Max Load (lbs)	Max Infl. Pressure (psi)
205/65R15	94Q	SOFT	BSW	25.6	8.1	5.5	6.0	7.5	13/32	1477	44
175/65R14	82Q	HARD	BSW	23.1	6.9	5.0	5.0	6.0	13/32	1047	44
175/65R14	82Q	MEDIUM	BSW	23.1	6.9	5.0	5.0	6.0	13/32	1047	44
175/65R14	82Q	SOFT	BSW	23.1	6.9	5.0	5.0	6.0	13/32	1047	44
185/65R14	86Q	HARD	BSW	23.5	7.3	5.0	5.5	6.5	13/32	1168	44
185/65R14	86Q	MEDIUM	BSW	23.5	7.3	5.0	5.5	6.5	13/32	1168	44
185/65R14	86Q	SOFT	BSW	23.5	7.3	5.0	5.5	6.5	13/32	1168	44
185/65R15	88Q	HARD	BSW	24.6	7.3	5.0	5.5	6.5	13/32	1235	44
185/65R15	88Q	MEDIUM	BSW	24.6	7.3	5.0	5.5	6.5	13/32	1235	44
185/65R15	88Q	SOFT	BSW	24.6	7.3	5.0	5.5	6.5	13/32	1235	44
195/65R15	91Q	HARD	BSW	25.1	7.7	5.5	6.0	7.0	13/32	1356	44
195/65R15	91Q	MEDIUM	BSW	25.1	7.7	5.5	6.0	7.0	13/32	1356	44
195/65R15	91Q	SOFT	BSW	25.1	7.7	5.5	6.0	7.0	13/32	1356	44
205/65R15	94Q	HARD	BSW	25.6	8.1	5.5	6.0	7.5	13/32	1477	44
205/65R15	94Q	MEDIUM	BSW	25.6	8.1	5.5	6.0	7.5	13/32	1477	44
205/65R15	94Q	SOFT	BSW	25.6	8.1	5.5	6.0	7.5	13/32	1477	44

VICTRA // R-19



Tire Size	Service Description	Compound	Sidewall	Overall Diameter (in.)	Section Width (in.)	Minimum Rim Width (in.)	Measuring Rim Width (in.)	Maximum Rim Width (in.)	Tread Depth (in.)	Max Load (lbs)	Max Infl. Pressure (psi)
175/65R14	82Q	HARD	BSW	23.1	6.9	5.0	5.0	6.0	13/32	1047	44
175/65R14	82Q	MEDIUM	BSW	23.1	6.9	5.0	5.0	6.0	13/32	1047	44
175/65R14	82Q	SOFT	BSW	23.1	6.9	5.0	5.0	6.0	13/32	1047	44
185/65R14	86Q	HARD	BSW	23.5	7.3	5.0	5.5	6.5	13/32	1168	44
185/65R14	86Q	MEDIUM	BSW	23.5	7.3	5.0	5.5	6.5	13/32	1168	44
185/65R14	86Q	SOFT	BSW	23.5	7.3	5.0	5.5	6.5	13/32	1168	44
185/65R15	88Q	HARD	BSW	24.6	7.3	5.0	5.5	6.5	13/32	1235	44
185/65R15	88Q	MEDIUM	BSW	24.6	7.3	5.0	5.5	6.5	13/32	1235	44
185/65R15	88Q	SOFT	BSW	24.6	7.3	5.0	5.5	6.5	13/32	1235	44
195/65R15	91Q	HARD	BSW	25.1	7.7	5.5	6.0	7.0	13/32	1356	44
195/65R15	91Q	MEDIUM	BSW	25.1	7.7	5.5	6.0	7.0	13/32	1356	44
195/65R15	91Q	SOFT	BSW	25.1	7.7	5.5	6.0	7.0	13/32	1356	44
205/65R15	94Q	HARD	BSW	25.6	8.1	5.5	6.0	7.5	13/32	1477	44
205/65R15	94Q	MEDIUM	BSW	25.6	8.1	5.5	6.0	7.5	13/32	1477	44

VICTRA // VR-1



Tire Size	Service Description	Sidewall	Overall Diameter (in.)	Section Width (in.)	Minimum Rim Width (in.)	Measuring Rim Width (in.)	Maximum Rim Width (in.)	Tread Depth (in.)	Max Load (lbs)	Max Infl. Pressure (psi)
205/50ZR15	86W	BSW	23.1	8.4	5.5	6.5	7.5	9/32	1168	51
225/45ZR15	TBD	BSW	TBD	TBD	7.0	7.5	8.5	TBD	TBD	51
245/40ZR15	88W	BSW	22.7	9.8	8.0	8.5	9.5	9/32	1235	51
205/55ZR16	91V	BSW	24.8	8.3	5.5	6.5	7.5	9/32	1356	51
215/40ZR16	TBD	BSW	TBD	TBD	7.0	7.5	8.5	TBD	TBD	51
215/40ZR17	TBD	BSW	TBD	TBD	7.0	7.5	8.5	TBD	TBD	51
225/45ZR17	TBD	BSW	TBD	TBD	7.0	7.5	8.5	TBD	TBD	51
245/40ZR17	TBD	BSW	TBD	TBD	8.0	8.5	9.5	TBD	TBD	51
255/40ZR17	94W	BSW	25.0	10.2	8.5	9.0	10.0	9/32	1477	51
225/40ZR18	TBD	BSW	TBD	TBD	7.5	8.0	9.0	TBD	TBD	51
245/40ZR18	93W	BSW	25.7	9.7	8.0	8.5	9.5	9/32	1433	51

XL - Extra Load; BSW - Black Sidewall

VICTRA // VR-1 CONT.



Tire Size	Service Description	Sidewall	Overall Diameter (in.)	Section Width (in.)	Minimum Rim Width (in.)	Measuring Rim Width (in.)	Maximum Rim Width (in.)	Tread Depth (in.)	Max Load (lbs)	Max Infl. Pressure (psi)
255/35ZR18	TBD	BSW	TBD	TBD	8.5	9.0	10.0	TBD	TBD	51
265/35ZR18	97W XL	BSW	25.6	10.9	9.0	9.5	10.5	9/32	1609	50
275/35ZR18	TBD	BSW	TBD	TBD	9.0	9.5	11.0	TBD	TBD	50
285/35ZR18	TBD	BSW	TBD	TBD	9.5	10.0	11.0	TBD	TBD	50
295/40ZR18	103W	BSW	TBD	TBD	10.0	10.5	11.5	9/32	1929	51
295/40ZR18	103W	BSW	27.4	11.9	10.0	10.5	11.5	6/32	1929	51

VICTRA // M36+



Tire Size	Service Description	Sidewall	Overall Diameter (in.)	Section Width (in.)	Minimum Rim Width (in.)	Measuring Rim Width (in.)	Maximum Rim Width (in.)	Tread Depth (in.)	Max Load (lbs)	Max Infl. Pressure (psi)
205/55ZRF16	91W	BSW	24.9	8.1	5.5	6.5	7.5	10/32	1356	51
225/55ZRF16	95W	BSW	25.7	8.9	6.0	7.0	8.0	10/32	1521	51
225/45ZRF17	91W	BSW	25.0	8.9	7.0	7.5	8.5	10/32	1356	51
225/50ZRF17	94W	BSW	25.9	8.9	6.0	7.0	8.0	10/32	1477	51
225/55ZRF17	97W	BSW	26.8	8.9	6.0	7.0	8.0	10/32	1609	51
245/45ZRF18	96W	BSW	26.7	9.6	7.5	8.0	9.0	10/32	1565	51
245/50ZRF18	100W	BSW	27.7	9.6	7.0	7.5	8.5	10/32	1763	51

VICTRA // VS-01



Tire Size	Service Description	Sidewall	Overall Diameter (in.)	Section Width (in.)	Minimum Rim Width (in.)	Measuring Rim Width (in.)	Maximum Rim Width (in.)	Tread Depth (in.)	Max Load (lbs)	Max Infl. Pressure (psi)
205/45ZR16	87W XL	BSW	8.1	23.1	6.5	7.0	7.5	11/32	1201	50
205/55ZR16	94W XL	BSW	8.1	24.9	5.5	6.5	7.5	11/32	1477	50
215/40ZR16	86W XL	BSW	8.5	22.8	7.0	7.5	8.5	11/32	1168	50
215/55ZR16	97W XL	BSW	8.5	25.3	6.0	7.0	7.5	11/32	1609	50
195/40R17	81W XL	BSW	7.7	23.1	6.5	7.0	7.5	10/32	1019	50
205/40ZR17	84W XL	BSW	8.1	23.5	7.0	7.5	8.0	11/32	1102	50
205/45ZR17	88W XL	BSW	8.1	24.3	6.5	7.0	7.5	11/32	1235	50
205/50ZR17	93Y XL	BSW	8.1	25.1	5.5	6.5	7.5	11/32	1433	50
215/40R17	87Y XL	BSW	8.5	23.8	7.0	7.5	8.5	10/32	1201	50
215/45ZR17	91Y XL	BSW	8.5	24.6	7.0	7.0	8.0	11/32	1356	50
225/45ZR17	94Y XL	BSW	8.9	24.8	7.0	7.5	8.5	11/32	1477	50
235/40R17	94Y XL	BSW	9.3	24.4	8.0	8.5	9.5	10/32	1477	50
235/45ZR17	97Y XL	BSW	9.3	25.4	7.5	8.0	9.0	11/32	1609	50
245/40ZR17	91Y XL	BSW	9.6	24.7	8.0	8.5	9.5	11/32	1521	50
245/45ZR17	99Y XL	BSW	9.6	25.6	7.5	8.0	9.0	10/32	1709	50
255/40R17	98Y XL	BSW	10.0	25.0	8.5	9.0	10.0	10/32	1653	50
255/45ZR17	98W	BSW	10.0	26.0	8.0	8.5	9.5	10/32	1653	51
205/40R18	86Y XL	BSW	8.1	24.4	7.0	7.5	8.0	10/32	1168	50
215/35ZR18	84Y XL	BSW	8.5	24.0	7.0	7.5	8.5	10/32	1102	50
215/40R18	89Y XL	BSW	8.5	24.8	7.0	7.5	8.5	10/32	1279	50
215/45ZR18	93Y XL	BSW	8.5	25.6	7.0	7.0	8.0	11/32	1433	50
225/35ZR18	87Y XL	BSW	8.9	24.3	7.5	8.0	9.0	10/32	1201	50
225/40ZR18	92Y XL	BSW	8.9	25.0	7.5	8.0	9.0	11/32	1389	50
225/45ZR18	95Y XL	BSW	8.9	25.9	7.0	7.5	8.5	11/32	1521	50
235/40ZR18	95Y XL	BSW	9.3	25.4	8.0	8.5	9.5	11/32	1521	50
235/45ZR18	94Y XL	BSW	9.3	26.3	7.5	8.0	9.0	11/32	1653	50
245/35ZR18	92Y XL	BSW	9.6	24.8	8.0	8.5	9.5	10/32	1389	50
245/40ZR18	97Y XL	BSW	9.6	25.8	8.0	8.5	9.5	11/32	1609	50
245/45ZR18	100Y XL	BSW	9.6	26.6	7.5	8.0	9.0	11/32	1764	50
255/35ZR18	94Y XL	BSW	10.0	25.0	8.5	9.0	10.0	10/32	1477	50
255/40R18	99Y XL	BSW	10.0	26.0	8.5	9.0	10.0	10/32	1709	50
265/35R18	97Y XL	BSW	10.4	25.3	9.0	9.5	10.5	10/32	1609	50
265/40ZR18	97Y XL	BSW	10.4	26.3	9.0	9.5	10.5	11/32	1819	50
275/35R18	99Y XL	BSW	10.8	25.6	9.0	9.5	11.0	10/32	1709	50

XL - Extra Load; BSW - Black Sidewall

VICTRA // VS-01 CONT.



Tire Size	Service Description	Sidewall	Overall Diameter (in.)	Section Width (in.)	Minimum Rim Width (in.)	Measuring Rim Width (in.)	Maximum Rim Width (in.)	Tread Depth (in.)	Max Load (lbs)	Max Infl. Pressure (psi)
275/40R18	103Y XL	BSW	10.8	26.7	9.0	9.5	11.0	10/32	1929	50
275/45ZR18	107Y XL	BSW	10.8	27.8	8.5	9.0	10.5	11/32	2149	50
285/35R18	101Y XL	BSW	11.2	25.9	9.5	10.0	11.0	10/32	1819	50
225/35ZR19	88Y XL	BSW	8.9	25.2	7.5	8.0	9.0	10/32	1235	50
225/40R19	93Y XL	BSW	8.9	26.1	7.5	8.0	9.0	10/32	1433	50
235/35ZR19	91Y XL	BSW	9.3	25.5	8.0	8.5	9.5	10/32	1356	50
235/40R19	96Y XL	BSW	9.3	26.4	8.0	8.5	9.5	10/32	1565	50
245/35ZR19	93Y XL	BSW	9.6	25.8	8.0	8.5	9.5	10/32	1433	50
245/40ZR19	94Y XL	BSW	9.6	26.7	8.0	8.5	9.5	11/32	1653	50
245/45ZR19	102Y XL	BSW	9.6	27.7	7.5	8.0	9.0	11/32	1874	50
255/35ZR19	96Y XL	BSW	10.0	26.1	8.5	9.0	10.0	10/32	1565	50
255/40ZR19	100Y XL	BSW	10.0	27.0	8.5	9.0	10.0	11/32	1764	50
255/45ZR19	104Y XL	BSW	10.0	28.1	8.0	8.5	9.5	11/32	1984	50
265/35R19	98Y XL	BSW	10.4	26.3	9.0	9.5	10.5	10/32	1653	50
275/35ZR19	100Y XL	BSW	10.8	26.6	9.0	9.5	11.0	10/32	1764	50
275/40ZR19	101Y XL	BSW	10.8	27.7	9.0	9.5	11.0	11/32	2039	50
285/40R19	107Y XL	BSW	11.2	28.0	9.5	10.0	11.0	10/32	2149	50
245/35R20	95Y XL	BSW	9.6	26.8	8.0	8.5	9.5	10/32	1521	50
245/40R20	95Y	BSW	9.6	27.7	8.0	8.5	9.5	10/32	1521	51
255/35R20	97Y XL	BSW	10.0	27.0	8.5	9.0	10.0	10/32	1609	50
275/35R20	102Y XL	BSW	10.8	27.6	9.0	9.5	11.0	10/32	1874	50
265/45ZR21	104W	BSW	10.4	30.3	8.5	9.0	10.0	10/32	1984	51



VICTRA // MA-Z3

Tire Size	Service Description	Sidewall	Overall Diameter (in.)	Section Width (in.)	Minimum Rim Width (in.)	Measuring Rim Width (in.)	Maximum Rim Width (in.)	Tread Depth (in.)	Max Load (lbs)	Max Infl. Pressure (psi)
165/50R15	72V	BSW	21.3	6.8	4.5	5.0	6.0	8/32	783	44
195/45ZR15	78W	BSW	21.9	7.6	6.0	6.5	7.5	9/32	937	51
195/50R15	86V XL	BSW	22.5	7.7	5.5	6.0	7.0	9/32	1168	50
195/55R15	85V	BSW	23.3	7.7	5.5	6.0	7.0	9/32	1135	44
205/50R15	89V XL	BSW	22.9	8.5	5.5	6.5	7.5	9/32	1279	50
205/55R15	88V	BSW	23.7	8.5	5.5	6.5	7.5	9/32	1235	44
195/45R16	84V XL	BSW	22.8	7.8	6.0	6.5	7.5	9/32	1102	50
195/50R16	88V XL	BSW	23.5	8.1	5.5	6.0	7.0	9/32	1235	50
195/55R16	91V XL	BSW	24.4	7.9	5.5	6.0	7.0	9/32	1356	50
205/40ZR16	83W XL	BSW	22.2	8.4	7.0	7.5	8.0	9/32	1074	50
205/45ZR16	87W XL	BSW	23.1	8.3	6.5	7.0	7.5	9/32	1201	50
205/50ZR16	91W XL	BSW	23.9	8.6	5.5	6.5	7.5	9/32	1356	50
205/55ZR16	94W XL	BSW	24.9	8.2	5.5	6.5	7.5	9/32	1477	50
215/40ZR16	86W XL	BSW	22.5	8.8	7.0	7.5	8.5	9/32	1168	50
215/55ZR16	97W XL	BSW	25.1	9.0	6.0	7.0	7.5	9/32	1609	50
225/45ZR16	93W XL	BSW	23.8	9.1	7.0	7.5	8.5	9/32	1433	50
225/50ZR16	96W XL	BSW	24.7	9.3	6.0	7.0	8.0	9/32	1565	50
225/55ZR16	99W XL	BSW	25.6	9.2	6.0	7.0	8.0	9/32	1709	50
205/40ZR17	84W XL	BSW	23.2	8.5	7.0	7.5	8.0	9/32	1102	50
205/45ZR17	88W XL	BSW	24.1	8.2	6.5	7.0	7.5	9/32	1235	50
205/50ZR17	93W XL	BSW	25.2	8.5	5.5	6.5	7.5	9/32	1432	50
215/40ZR17	87W XL	BSW	23.5	8.7	7.0	7.5	8.5	9/32	1201	50
215/45ZR17	91W XL	BSW	24.5	8.5	7.0	7.0	8.0	9/32	1356	50
215/50ZR17	91W	BSW	25.3	9.1	6.0	7.0	7.5	9/32	1356	51
215/55ZR17	98W XL	BSW	26.3	8.7	6.0	7.0	7.5	9/32	1653	50
225/45ZR17	94W XL	BSW	24.8	8.9	7.0	7.5	8.5	9/32	1477	50
225/55ZR17	101W XL	BSW	26.6	9.3	6.0	7.0	8.0	9/32	1819	50
235/40ZR17	94W XL	BSW	24.2	9.7	8.0	8.5	9.5	10/32	1477	50
235/45ZR17	97W XL	BSW	25.2	9.4	7.5	8.0	9.0	10/32	1609	50
245/40ZR17	95W XL	BSW	24.7	9.7	8.0	8.5	9.5	10/32	1521	50
245/45ZR17	99W XL	BSW	25.5	9.6	7.5	8.0	9.0	10/32	1709	50
255/40ZR17	98W XL	BSW	24.8	10.3	8.5	9.0	10.0	10/32	1653	50
275/40ZR17	98W	BSW	25.4	11.0	9.0	9.5	11.0	10/32	1653	51
225/40ZR18	92W XL	BSW	25.0	9.0	7.5	8.0	9.0	10/32	1389	50

XL - Extra Load; BSW - Black Sidewall

VICTRA // MA-Z3 CONT.



Tire Size	Service Description	Sidewall	Overall Diameter (in.)	Section Width (in.)	Minimum Rim Width (in.)	Measuring Rim Width (in.)	Maximum Rim Width (in.)	Tread Depth (in.)	Max Load (lbs)	Max Infl. Pressure (psi)
225/45ZR18	95W XL	BSW	25.8	8.9	7.0	7.5	8.5	9/32	1521	50
235/40ZR18	95W XL	BSW	25.2	9.6	8.0	8.5	9.5	10/32	1521	50
235/50ZR18	101W XL	BSW	27.1	9.4	6.5	7.5	8.5	10/32	1819	50
245/40ZR18	97W XL	BSW	25.5	9.6	8.0	8.5	9.5	10/32	1609	50
245/45ZR18	100W XL	BSW	26.5	9.6	7.5	8.0	9.0	10/32	1764	50
255/35ZR18	94W XL	BSW	24.8	10.4	8.5	9.0	10.0	10/32	1477	50
255/45ZR18	103W XL	BSW	26.9	10.3	8.0	8.5	9.5	10/32	1929	50
265/35ZR18	97W XL	BSW	25.1	10.7	9.0	9.5	10.5	10/32	1609	50
255/35ZR20	97W XL	BSW	27.0	10.1	8.5	9.0	10.0	10/32	1609	50

VICTRA // MA-Z4S



Tire Size	Service Description	Sidewall	Overall Diameter (in.)	Section Width (in.)	Minimum Rim Width (in.)	Measuring Rim Width (in.)	Maximum Rim Width (in.)	Tread Depth (in.)	Max Load (lbs)	Max Infl. Pressure (psi)
205/60R14	88W	BSW	23.7	8.1	5.5	6.0	7.5	10/32	1235	51
195/50R15	86V XL	BSW	22.7	7.7	5.5	6.0	7.0	10/32	1168	50
195/55R15	85V	BSW	23.8	7.7	5.5	6.0	7.0	10/32	1135	44
205/50R15	89V XL	BSW	23.1	8.1	5.5	6.5	7.5	10/32	1290	50
225/50R15	95V XL	BSW	23.9	8.9	6.0	7.0	8.0	10/32	1521	50
225/60R15	96W	BSW	25.6	8.9	6.0	6.5	8.0	10/32	1565	51
185/55R16	83V	BSW	24.4	7.3	5.0	6.0	6.5	10/32	1074	44
195/50R16	88V XL	BSW	23.7	7.7	5.5	6.0	7.0	10/32	1235	50
195/55R16	91V XL	BSW	24.5	7.7	5.5	6.0	7.0	10/32	1356	50
205/40ZR16	83W XL	BSW	22.4	8.1	7.0	7.5	8.0	10/32	1074	50
205/45ZR16	87W XL	BSW	23.4	8.1	6.5	7.0	7.5	10/32	1201	50
205/50R16	91V XL	BSW	24.1	8.1	5.5	6.5	7.5	10/32	1356	50
205/55R16	94V XL	BSW	24.9	8.1	5.5	6.5	7.5	10/32	1477	50
215/45R16	86W	BSW	23.6	8.5	7.0	7.0	8.0	10/32	1168	44
215/55R16	97V XL	BSW	25.3	8.5	6.0	7.0	7.5	10/32	1609	50
225/50R16	96V XL	BSW	24.9	8.9	6.0	7.0	8.0	10/32	1565	50
225/55R16	99V XL	BSW	25.8	8.9	6.0	7.0	8.0	10/32	1709	50
245/50R16	97V	BSW	25.7	9.6	7.0	7.5	8.5	10/32	1609	44

VICTRA // MA-Z4S CONT.



Tire Size	Service Description	Sidewall	Overall Diameter (in.)	Section Width (in.)	Minimum Rim Width (in.)	Measuring Rim Width (in.)	Maximum Rim Width (in.)	Tread Depth (in.)	Max Load (lbs)	Max Infl. Pressure (psi)
195/40ZR17	81W XL	BSW	25.5	7.7	6.5	7.0	7.5	10/32	1019	50
195/45ZR17	85W XL	BSW	25.6	7.7	6.0	6.5	7.5	10/32	1135	50
205/40ZR17	84W XL	BSW	23.5	8.1	7.0	7.5	8.0	10/32	1102	50
205/45ZR17	88W XL	BSW	24.3	8.1	6.5	7.0	7.5	10/32	1235	50
205/50ZR17	93W XL	BSW	25.1	8.1	5.5	6.5	7.5	10/32	1433	50
215/40ZR17	87W XL	BSW	23.8	8.5	7.0	7.5	8.5	10/32	1201	50
215/45ZR17	91W XL	BSW	24.8	8.5	7.0	7.0	8.0	10/32	1356	50
215/50ZR17	95W XL	BSW	25.6	8.5	6.0	7.0	7.5	10/32	1521	50
225/45ZR17	94W XL	BSW	25.1	8.9	7.0	7.5	8.5	10/32	1477	50
225/50ZR17	98W XL	BSW	25.8	8.9	6.0	7.0	8.0	10/32	1653	50
225/55ZR17	101W XL	BSW	26.8	8.9	6.0	7.0	8.0	10/32	1819	50
235/45ZR17	97W XL	BSW	25.4	9.3	7.5	8.0	9.0	10/32	1609	50
235/50ZR17	100W XL	BSW	27.3	9.3	6.5	7.5	8.5	10/32	1764	50
235/55ZR17	103W XL	BSW	27.4	9.3	6.5	7.5	8.5	10/32	1929	50
245/40ZR17	95W XL	BSW	24.7	9.6	8.0	8.5	9.5	10/32	1521	50
245/45ZR17	99W XL	BSW	25.7	9.6	7.5	8.0	9.0	10/32	1708	50
255/40ZR17	98W XL	BSW	25.0	10.0	8.5	9.0	10.0	10/32	1653	50
255/55R17	101Q XL	BSW	26.6	9.4	6.0	7.0	8.0	10/32	1819	50
215/35ZR18	84W XL	BSW	23.9	8.5	7.0	7.5	8.5	10/32	1102	50
225/40ZR18	92W XL	BSW	25.2	8.9	7.5	8.0	9.0	10/32	1389	50
225/45ZR18	95W XL	BSW	27.8	8.9	7.0	7.5	8.5	10/32	1521	50
235/40ZR18	95W XL	BSW	25.4	9.3	8.0	8.5	9.5	10/32	1521	50
235/50ZR18	101W XL	BSW	28.3	9.3	6.5	7.5	8.5	10/32	1819	50
245/40ZR18	97W XL	BSW	25.7	9.6	8.0	8.5	9.5	10/32	1609	50
245/45ZR18	100W XL	BSW	28.5	9.6	7.5	8.0	9.0	10/32	1764	50
255/35ZR18	94W XL	BSW	28.7	10.0	8.5	9.0	10.0	10/32	1477	50
265/35ZR18	97W XL	BSW	25.4	10.4	9.0	9.5	10.5	10/32	1609	50
215/35ZR19	85W XL	BSW	25.0	8.5	7.0	7.5	8.5	10/32	1135	50
225/35 ZR19	88W XL	BSW	25.3	8.9	7.5	8.0	9.0	10/32	1235	50
235/35ZR19	91W XL	BSW	29.0	9.3	8.0	8.5	9.5	10/32	1356	50
245/35ZR19	93W XL	BSW	29.3	9.6	8.0	8.5	9.5	10/32	1433	50
245/40ZR19	98W XL	BSW	29.4	9.6	8.0	8.5	9.5	10/32	1653	50
275/30ZR19	96W XL	BSW	30.4	10.8	9.0	9.5	10.0	10/32	1565	50
275/35ZR19	100W XL	BSW	30.5	10.8	9.0	9.5	11.0	10/32	1764	50
225/30ZR20	85W XL	BSW	25.4	8.9	8.0	8.0	8.0	10/32	1135	50

XL - Extra Load; BSW - Black Sidewall

VICTRA // MA-Z4S CONT.



Tire Size	Service Description	Sidewall	Overall Diameter (in.)	Section Width (in.)	Minimum Rim Width (in.)	Measuring Rim Width (in.)	Maximum Rim Width (in.)	Tread Depth (in.)	Max Load (lbs)	Max Infl. Pressure (psi)
225/35ZR20	90W XL	BSW	26.2	8.9	7.5	8.0	9.0	10/32	1323	50
235/35ZR20	92W XL	BSW	30.0	9.3	8.0	8.5	9.5	10/32	1389	50
245/35ZR20	95W XL	BSW	26.5	9.6	8.0	8.5	9.5	10/32	1521	50
245/40 ZR20	99W XL	BSW	27.7	9.6	8.0	8.5	9.5	10/32	1709	50
245/45R20	99W	BSW	28.7	9.6	7.5	8.0	9.0	10/32	1709	51
255/35ZR20	97W XL	BSW	27.0	10.0	8.5	9.0	10.0	10/32	1609	50
255/45R20	105V XL	BSW	29.1	10.0	8.0	8.5	9.5	11/32	2039	50
275/30ZR20	97W XL	BSW	31.4	10.8	9.0	9.5	10.0	10/32	1609	50
275/35ZR20	102W XL	BSW	31.5	10.8	9.0	9.5	11.0	10/32	1874	50
245/30ZR22	92W XL	BSW	27.8	9.6	8.0	8.5	9.0	10/32	1389	50
265/35ZR22	102V XL	BSW	29.4	10.4	9.0	9.5	10.5	10/32	1874	50
255/30ZR24	97W XL	BSW	30.1	10.0	8.5	9.0	9.5	10/32	1609	50
235/55ZR18	104W XL	BSW	28.4	9.3	6.5	7.5	8.5	10/32	1984	50
235/60ZR18	107W XL	BSW	28.5	9.3	6.5	7.0	8.5	10/32	2149	50
245/60 R18	105V	BSW	29.6	9.6	7.0	7.0	8.5	10/32	2039	44
255/55 ZR18	109W XL	BSW	29.05	10.0	7.0	8.0	9.0	10/32	2270	50
225/55ZR19	99W	BSW	28.9	8.9	6.0	7.0	8.0	10/32	1709	51
255/50ZR19	107W XL	BSW	30.0	10.0	7.0	8.0	9.0	10/32	2149	50
255/55ZR19	111W XL	BSW	30.1	10.0	7.0	8.0	9.0	10/32	2403	50
285/45R19	111V XL	BSW	29.1	11.2	9.0	9.5	10.5	10/32	2403	50
245/50ZR20	102W	BSW	29.8	9.6	7.0	7.5	8.5	10/32	1874	51
255/50ZR20	109W XL	BSW	30.2	10.0	7.0	8.0	9.0	10/32	2271	50
255/55ZR20	110W XL	BSW	31.1	10.0	7.0	8.0	9.0	10/32	2337	50
275/40R20	106V XL	BSW	28.7	10.8	9.0	9.5	11.0	11/32	2094	50
275/45R20	110V XL	BSW	29.8	10.8	8.5	9.0	10.5	11/32	2337	50
275/55R20	117V XL	BSW	31.9	10.8	7.5	8.5	9.5	11/32	2833	50
285/50R20	116V XL	BSW	31.3	11.2	8.0	9.0	10.0	11/32	2756	50
315/35ZR20	110W XL	BSW	28.8	12.4	10.5	11.0	12.5	11/32	2337	50
265/40R22	106V XL	BSW	30.4	10.4	9.0	9.5	10.5	11/32	2094	50
285/35R22	106V XL	BSW	33.9	11.2	9.5	10.0	11.0	10/32	2094	50
285/45R22	114V XL	BSW	34.1	11.2	9.0	9.5	10.5	10/32	2601	50
305/40R22	114V XL	BSW	31.6	12.0	10.0	11.0	12.0	11/32	2601	50
305/45R22	118V XL	BSW	32.8	12.0	9.5	10.0	11.5	11/32	2910	50
295/35R24	110V XL	BSW	32.1	11.6	10.0	10.5	11.5	11/32	2337	50
305/35ZR24	112V XL	BSW	32.6	12.0	10.0	11.0	12.0	11/32	2469	50

VICTRA // MA-511



Tire Size	Service Description	Sidewall	Overall Diameter (in.)	Section Width (in.)	Minimum Rim Width (in.)	Measuring Rim Width (in.)	Maximum Rim Width (in.)	Tread Depth (in.)	Max Load (lbs)	Max Infl. Pressure (psi)
185/55R15	86V XL	BSW	23.0	7.6	5.0	6.0	6.5	10/32	1168	50
195/50R15	82V	BSW	22.7	7.9	5.5	6.0	7.0	10/32	1047	44
195/55R15	85V	BSW	23.4	7.9	5.5	6.0	7.0	10/32	1135	44
195/60R15	88V	BSW	24.2	7.9	5.5	6.0	7.0	10/32	1235	44
195/65R15	91V	BSW	25.0	7.9	5.5	6.0	7.0	10/32	1356	44
205/65R15	95H	BSW	25.5	8.2	5.5	6.0	7.5	10/32	1521	44
205/50ZR16	87W	BSW	23.9	8.3	5.5	6.5	7.5	10/32	1201	51
205/55ZR16	94W XL	BSW	24.7	8.5	5.5	6.5	7.5	10/32	1477	50
215/60R16	95V	BSW	26.3	8.7	6.0	6.5	7.5	10/32	1521	44
215/65R16	98H	BSW	27.0	8.7	6.0	6.5	7.5	10/32	1653	44
225/55ZR16	95W	BSW	25.6	9.1	6.0	7.0	8.0	10/32	1521	51
225/60R16	98V	BSW	26.5	9.2	6.0	6.5	8.0	10/32	1653	44
205/50ZR17	93W XL	BSW	25.1	8.4	5.5	6.5	7.5	10/32	1433	50
215/45ZR17	91W XL	BSW	24.6	8.3	7.0	7.0	8.0	10/32	1356	50
215/55ZR17	94W	BSW	26.3	8.7	6.0	7.0	7.5	10/32	1477	51
225/45ZR17	94W XL	BSW	24.8	9.0	7.0	7.5	8.5	10/32	1477	50
225/50ZR17	98W XL	BSW	25.7	9.2	6.0	7.0	8.0	10/32	1653	50
235/45ZR17	97W XL	BSW	25.3	9.1	7.5	8.0	9.0	10/32	1609	50
235/50ZR17	100W XL	BSW	26.3	9.6	6.5	7.5	8.5	10/32	1764	50
245/45ZR17	99W XL	BSW	25.6	9.6	7.5	8.0	9.0	10/32	1709	50
225/40ZR18	92W XL	BSW	25.1	9.1	7.5	8.0	9.0	10/32	1389	50
225/45ZR18	95W XL	BSW	TBD	8.9	7.0	7.5	8.5	10/32	1521	50
235/40ZR18	95W XL	BSW	25.2	9.7	8.0	8.5	9.5	10/32	1521	50
245/40ZR18	97W XL	BSW	25.5	9.7	8.0	8.5	9.5	10/32	1609	50
245/45ZR18	100W XL	BSW	26.6	9.4	7.5	8.0	9.0	10/32	1764	50
245/35ZR19	93W XL	BSW	25.4	10.4	8.0	8.5	9.5	10/32	1433	50
245/40ZR19	98W XL	BSW	26.7	9.8	8.0	8.5	9.5	10/32	1653	50

XL - Extra Load; BSW - Black Sidewall

PREMITRA // HP5



Tire Size	Service Description	Sidewall	Overall Diameter (in.)	Section Width (in.)	Minimum Rim Width (in.)	Measuring Rim Width (in.)	Maximum Rim Width (in.)	Tread Depth (in.)	Max Load (lbs)	Max Infl. Pressure (psi)
195/50R15	86V XL	BSW	22.7	7.7	5.5	6.0	7.0	10/32	1168	50
195/55R15	85V	BSW	23.5	7.7	5.5	6.0	7.0	10/32	1135	44
195/60R15	88V	BSW	24.3	7.7	5.5	6.0	7.0	10/32	1235	44
195/65R15	95V XL	BSW	25.0	7.7	5.5	6.0	7.0	10/32	1521	50
195/50R16	88V XL	BSW	23.7	7.7	5.5	6.0	7.0	10/32	1235	50
195/55R16	91V XL	BSW	24.5	7.7	5.5	6.0	7.0	10/32	1356	50
205/50ZR16	91W XL	BSW	24.1	8.1	5.5	6.5	7.5	10/32	1356	50
205/55ZR16	94W XL	BSW	24.9	8.1	5.5	6.5	7.5	10/32	1477	50
205/60R16	96V XL	BSW	25.7	8.1	5.5	6.0	7.5	10/32	1565	50
215/55R16	93V	BSW	25.4	8.5	6.0	7.0	7.5	10/32	1433	44
215/55ZR16	97W XL	BSW	25.4	8.5	6.0	7.0	7.5	10/32	1609	50
215/60ZR16	99W XL	BSW	26.2	8.5	6.0	6.5	7.5	10/32	1709	50
215/65R16	98V	BSW	27.0	8.5	6.0	6.5	7.5	10/32	1653	44
225/55R16	95V	BSW	25.8	8.9	6.0	7.0	8.0	10/32	1521	44
225/55ZR16	99W XL	BSW	25.8	8.9	6.0	7.0	8.0	10/32	1709	50
205/50ZR17	93W XL	BSW	25.1	8.1	5.5	6.5	7.5	10/32	1433	50
205/55R17	95V XL	BSW	26.0	8.1	5.5	6.5	7.5	10/32	1521	50
215/45ZR17	91W XL	BSW	24.6	8.5	7.0	7.0	8.0	10/32	1356	50
215/50ZR17	95W XL	BSW	25.4	8.5	6.0	7.0	7.5	10/32	1521	50
215/55ZR17	98W XL	BSW	26.4	8.5	6.0	7.0	7.5	10/32	1653	50
225/45ZR17	91W	BSW	25.0	8.9	7.0	7.5	8.5	10/32	1356	51
225/50ZR17	98W XL	BSW	25.9	8.9	6.0	7.0	8.0	10/32	1653	50
225/55ZR17	101W XL	BSW	26.9	8.9	6.0	7.0	8.0	10/32	1819	50
225/40ZR18	92W XL	BSW	25.0	9.8	7.5	8.0	9.0	10/32	1389	50
235/45ZR18	98W XL	BSW	26.3	9.3	7.5	8.0	9.0	10/32	1653	50
245/45ZR18	100W XL	BSW	26.6	10.2	7.5	8.0	9.0	10/32	1764	50
245/50ZR18	104W XL	BSW	27.6	9.6	7.0	7.5	8.5	10/32	1984	50

ESCAPADE // MA-T1



Tire Size	Service Description	Sidewall	Overall Diameter (in.)	Section Width (in.)	Minimum Rim Width (in.)	Measuring Rim Width (in.)	Maximum Rim Width (in.)	Tread Depth (in.)	Max Load (lbs)	Max Infl. Pressure (psi)
165/65R13	77T	BSW	21.5	6.6	4.5	5.0	6.0	11/32	908	44
165/70R13	79T	BSW	22.2	6.6	4.0	5.0	5.5	11/32	963	44
P175/70R13	82T	BSW	22.7	6.9	4.5	5.0	6.0	12/32	1047	44
P185/70R13	86T	BSW	23.2	7.3	4.5	5.5	6.0	12/32	1168	44
185/60R14	82H	BSW	22.8	7.5	5.0	5.5	6.5	11/32	1047	44
P185/65R14	86T	BSW	23.5	7.3	5.0	5.5	6.5	12/32	1168	44
P185/70R14	88T	BSW	24.3	7.3	4.5	5.5	6.0	12/32	1235	44
P195/60R14	86T	BSW	23.2	7.7	5.5	6.0	7.0	12/32	1168	44
P195/70R14	91T	BSW	24.8	7.7	5.0	6.0	6.5	12/32	1356	44
P205/70R14	95T	BSW	25.4	8.1	5.0	6.0	7.0	12/32	1521	44
P195/60R15	88T	BSW	24.2	7.7	5.5	6.0	7.0	12/32	1235	44
P195/65R15	91T	BSW	25.0	7.7	5.5	6.0	7.0	12/32	1356	44
P205/60R15	91T	BSW	24.7	8.1	5.5	6.0	7.5	12/32	1356	44
P205/65R15	94T	BSW	25.5	8.1	5.5	6.0	7.5	12/32	1477	44
P205/70R15	96T	RWW	26.3	8.1	5.0	6.0	7.0	12/32	1565	44
P205/70R15	96T	BSW	26.3	8.1	5.0	6.0	7.0	12/32	1565	44
P215/60R15	94T	BSW	25.2	8.5	6.0	6.5	7.5	12/32	1477	44
P215/70R15	98T	BSW	26.9	8.5	5.5	6.5	7.0	12/32	1653	44
P215/70R15	98T	RWW	26.9	8.5	5.5	6.5	7.0	12/32	1653	44
P205/55R16	91V	BSW	24.9	8.1	5.5	6.5	7.5	12/32	1356	44
205/60R16	92V	BSW	25.8	8.1	5.5	6.0	7.5	12/32	1389	44
215/55R16	97H XL	BSW	25.2	8.5	6.0	7.0	7.5	12/32	1609	50
P215/60R16	95T	BSW	26.1	8.5	6.0	6.5	7.5	12/32	1521	44
P215/60R16	95H	BSW	26.1	8.5	6.0	6.5	7.5	12/32	1521	44
225/55R16	99V XL	BSW	25.7	8.9	6.0	7.0	8.0	12/32	1709	50
P225/60R16	98T	BSW	26.8	8.9	6.0	6.5	8.0	12/32	1653	44
215/55R17	94V	BSW	26.3	8.5	6.0	7.0	7.5	12/32	1477	44
P215/60R17	96T	BSW	27.2	8.8	6.0	6.5	7.5	12/32	1565	44
P215/65R17	99T	BSW	28.0	8.5	6.0	6.5	7.5	12/32	1709	44
225/55R17	101H XL	BSW	26.9	8.9	6.0	7.0	8.0	12/32	1819	50
P225/60R17	99T	BSW	27.6	8.9	6.0	6.5	8.0	12/32	1709	44
225/55R18	98H	BSW	27.8	8.9	6.0	7.0	8.0	12/32	1653	44
P225/60R18	100V	BSW	28.6	8.9	6.0	6.5	8.0	12/32	1764	44

XL - Extra Load; BSW - Black Sidewall; RWW - Raised White Wall

MECOTRA // ME3



Tire Size	Service Description	Sidewall	Overall Diameter (in.)	Section Width (in.)	Minimum Rim Width (in.)	Measuring Rim Width (in.)	Maximum Rim Width (in.)	Tread Depth (in.)	Max Load (lbs)	Max Infl. Pressure (psi)
155/70R13	75T	BSW	TBD	TBD	4.0	4.5	5.0	TBD	853	44
155/80R13	79T	BSW	TBD	TBD	4.0	4.5	5.0	TBD	963	44
165/65R13	77T	BSW	21.3	6.8	4.5	5.0	6.0	9/32	908	44
165/70R13	79T	BSW	TBD	TBD	4.0	5.0	5.5	TBD	963	44
165/80R13	83T	BSW	TBD	TBD	4.0	4.5	5.5	TBD	1074	44
175/70R13	82T	BSW	22.7	7.1	4.5	5.0	6.0	9/32	1047	44
155/65R14	75T	BSW	TBD	TBD	4.5	4.5	5.5	TBD	853	44
155/70R14	77T	BSW	22.6	6.3	4.0	4.5	5.0	9/32	908	44
165/60R14	75H	BSW	21.8	6.9	4.5	5.0	6.0	9/32	853	44
165/60R14	75T	BSW	TBD	TBD	4.5	5.0	6.0	TBD	853	44
165/65R14	79T	BSW	22.3	6.8	4.5	5.0	6.0	9/32	963	44
165/70R14	81T	BSW	23.1	6.9	4.0	5.0	5.5	9/32	1019	44
165/70R14	85T XL	BSW	23.1	6.9	4.0	5.0	5.5	9/32	1135	50
175/60R14	79H	BSW	TBD	TBD	5.0	5.0	6.0	TBD	963	44
175/65R14	82H	BSW	23.9	7.2	5.0	5.0	6.0	9/32	1047	44
175/65R14	82T	BSW	23.9	7.2	5.0	5.0	6.0	9/32	1047	44
175/65R14	86T XL	BSW	23.9	7.2	5.0	5.0	6.0	9/32	1168	50
175/70R14	84H	BSW	23.7	7.1	4.5	5.0	6.0	9/32	1102	44
175/70R14	84T	BSW	23.7	7.1	4.5	5.0	6.0	9/32	1102	44
175/70R14	88T XL	BSW	23.7	7.1	4.5	5.0	6.0	9/32	1235	50
175/80R14	88T	BSW	TBD	TBD	4.5	5.0	6.0	TBD	1235	44
185/60R14	82T	BSW	22.8	7.7	5.0	5.5	6.5	9/32	1047	44
185/60R14	82H	BSW	22.8	7.7	5.0	5.5	6.5	9/32	1047	44
185/65R14	86H	BSW	23.3	7.6	5.0	5.5	6.5	9/32	1168	44
185/65R14	86T	BSW	23.3	7.6	5.0	5.5	6.5	9/32	1168	44
185/70R14	88H	BSW	24.3	7.6	4.5	5.5	6.0	9/32	1235	44
185/70R14	88T	BSW	24.3	7.6	4.5	5.5	6.0	9/32	1235	44
195/70R14	91T	BSW	24.8	8.1	5.0	6.0	6.5	9/32	1356	44
165/60R15	77T	BSW	22.8	6.8	4.5	5.0	6.0	9/32	908	44
165/60R15	77H	BSW	22.8	6.9	4.5	5.0	6.0	9/32	908	44
165/60R15	81T XL	BSW	22.8	6.9	4.5	5.0	6.0	9/32	1019	50
165/65R15	81H	BSW	23.3	6.8	4.5	5.0	6.0	9/32	1019	44
175/55R15	77T	BSW	22.5	7.6	5.0	5.5	6.0	9/32	908	44
175/60R15	81H	BSW	23.3	7.2	5.0	5.0	6.0	9/32	1019	44
175/65R15	84H	BSW	23.9	7.2	5.0	5.0	6.0	9/32	1102	44



MECOTRA // ME3 CONT

Tire Size	Service Description	Sidewall	Overall Diameter (in.)	Section Width (in.)	Minimum Rim Width (in.)	Measuring Rim Width (in.)	Maximum Rim Width (in.)	Tread Depth (in.)	Max Load (lbs)	Max Infl. Pressure (psi)
175/65R15	84T	BSW	23.9	7.2	5.0	5.0	6.0	9/32	1102	44
185/55R15	82H	BSW	23.0	8.0	5.0	6.0	6.5	9/32	1047	44
185/60R15	84H	BSW	23.7	7.7	5.0	5.5	6.5	9/32	1102	44
185/60R15	88H XL	BSW	23.7	7.7	5.0	5.5	6.5	9/32	1235	50
185/65R15	88H	BSW	24.3	7.6	5.0	5.5	6.5	9/32	1235	44
185/65R15	88T	BSW	24.3	7.6	5.0	5.5	6.5	9/32	1235	44
185/65R15	92T XL	BSW	24.3	7.6	5.0	5.5	6.5	9/32	1389	50
195/45R15	78V	BSW	TBD	TBD	6.0	6.5	7.5	TBD	TBD	44
195/50R15	82H	BSW	22.6	8.1	5.5	6.0	7.0	9/32	1047	44
195/55R15	85H	BSW	23.3	8.3	5.5	6.0	7.0	9/32	1135	44
195/55R15	85V	BSW	23.3	8.3	5.5	6.0	7.0	9/32	1135	44
195/60R15	88H	BSW	24.2	8.1	5.5	6.0	7.0	9/32	1235	44
195/60R15	88V	BSW	24.2	8.1	5.5	6.0	7.0	9/32	1235	44
195/65R15	91H	BSW	24.9	8.0	5.5	6.0	7.0	9/32	1356	44
195/65R15	95T XL	BSW	24.9	8.0	5.5	6.0	7.0	9/32	1521	50
195/65R15	91V	BSW	24.9	8.0	5.5	6.0	7.0	9/32	1356	44
195/65R15	91T	BSW	TBD	TBD	5.5	6.0	7.0	TBD	1356	44
205/55R15	88V	BSW	23.9	8.8	5.5	6.5	7.5	9/32	1235	44
205/60R15	91H	BSW	24.7	8.5	5.5	6.0	7.5	9/32	1356	44
205/60R15	91V	BSW	24.7	8.5	5.5	6.0	7.5	9/32	1356	44
205/65R15	94H	BSW	25.4	8.3	5.5	6.0	7.5	9/32	1477	44
205/65R15	94V	BSW	25.4	8.3	5.5	6.0	7.5	9/32	1477	44
205/65R15	99T XL	BSW	25.4	8.3	5.5	6.0	7.5	9/32	1709	50
215/65R15	96H	BSW	25.9	8.8	6.0	6.5	7.5	9/32	1565	44
175/60R16	82H	BSW	24.3	7.2	5.0	5.0	6.0	9/32	1047	44
185/50R16	81V	BSW	23.2	7.8	5.0	6.0	6.5	9/32	1019	44
185/60R16	86H	BSW	24.7	7.7	5.0	5.5	6.5	9/32	1168	44
195/55R16	87H	BSW	24.3	8.3	5.5	6.0	7.0	9/32	1201	44
195/55R16	87V	BSW	24.3	8.3	5.5	6.0	7.0	9/32	1201	44
195/55R16	91T XL	BSW	24.3	8.3	5.5	6.0	7.0	9/32	1356	50
195/60R16	89H	BSW	25.2	8.1	5.5	6.0	7.0	9/32	1279	44
205/55R16	91H	BSW	24.9	8.8	5.5	6.5	7.5	9/32	1356	44
205/55R16	94H XL	BSW	24.9	8.8	5.5	6.5	7.5	9/32	1477	50
205/55R16	91V	BSW	24.9	8.8	5.5	6.5	7.5	9/32	1356	44
205/60R16	92H	BSW	25.7	8.5	5.5	6.0	7.5	9/32	1389	44

XL - Extra Load; BSW - Black Sidewall

MECOTRA // ME3 CONT



Tire Size	Service Description	Sidewall	Overall Diameter (in.)	Section Width (in.)	Minimum Rim Width (in.)	Measuring Rim Width (in.)	Maximum Rim Width (in.)	Tread Depth (in.)	Max Load (lbs)	Max Infl. Pressure (psi)
205/60R16	92V	BSW	25.7	8.5	5.5	6.0	7.5	9/32	1389	44
205/60R16	96H XL	BSW	25.7	8.5	5.5	6.0	7.5	9/32	1565	50
205/65R16	95H	BSW	0.0	0.0	5.5	6.0	7.5	9/32	1521	44
215/55R16	97V XL	BSW	25.3	9.3	6.0	7.0	7.5	9/32	1609	50
215/60R16	95H	BSW	26.1	8.9	6.0	6.5	7.5	9/32	1521	44
215/60R16	95V	BSW	26.1	8.9	6.0	6.5	7.5	9/32	1521	44
215/60R16	99H XL	BSW	26.1	8.9	6.0	6.5	7.5	9/32	1709	50
155/70R19	84Q	BSW	TBD	TBD	4.0	4.5	5.0	8/32	1102	44

I-ECO CONT



Tire Size	Service Description	Sidewall	Overall Diameter (in.)	Section Width (in.)	Minimum Rim Width (in.)	Measuring Rim Width (in.)	Maximum Rim Width (in.)	Tread Depth (in.)	Max Load (lbs)	Max Infl. Pressure (psi)
215/60R16	95H	BSW	26.1	8.8	6.0	6.5	7.5	10/32	1521	44
225/60R16	98H	BSW	26.6	9.2	6.0	6.5	8.0	10/32	1653	44
235/60R16	100V	BSW	27.1	9.5	6.5	7.0	8.5	10/32	1764	44
215/50R17	91V	BSW	25.6	8.7	6.0	7.0	7.5	10/32	1356	44
215/55R17	94V	BSW	26.1	8.8	6.0	7.0	7.5	10/32	1477	44

MA-P3



Tire Size	Service Description	Sidewall	Overall Diameter (in.)	Section Width (in.)	Minimum Rim Width (in.)	Measuring Rim Width (in.)	Maximum Rim Width (in.)	Tread Depth (in.)	Max Load (lbs)	Max Infl. Pressure (psi)
155/70R12	BSW	73H	20.6	6.1	4.0	4.5	5.0	9/32	805	44
155/80R12	BSW	77H	21.8	6.1	4.0	4.5	5.0	9/32	908	44
165/70R12	RWL	77S	21.1	6.7	4.0	5.0	5.5	9/32	908	44
155/65R13	BSW	73T	20.9	6.1	4.5	4.5	5.5	9/32	805	44
155/70R13	BSW	75T	21.6	6.1	4.0	4.5	5.0	9/32	853	44
155/80R13	BSW	79T	TBD	6.1	4.0	4.5	5.0	9/32	963	44
165/65R13	BSW	77H	21.4	6.7	4.5	5.0	6.0	9/32	908	44
165/80R13	BSW	83T	TBD	6.5	4.0	4.5	5.5	9/32	1074	44
175/70R13	BSW	82H	22.7	7.0	4.5	5.0	6.0	10/32	1047	44
185/60R13	BSW	80V	TBD	7.3	5.0	5.5	6.5	10/32	992	44
185/70R13	BSW	86H	23.2	7.5	4.5	5.5	6.0	10/32	1168	44
205/60R13	BSW	86H	22.7	8.1	5.5	6.0	7.5	10/32	1168	44
215/50R13	RWL	84H	21.5	8.8	6.0	7.0	7.5	TBD	1102	44
175/65R14	BSW	82H	23.0	6.9	5.0	5.0	6.0	10/32	1047	44
175/70R14	BSW	84H	23.7	7.0	4.5	5.0	6.0	10/32	1102	44
175/80R14	BSW	88H	TBD	6.9	4.5	5.0	6.0	10/32	1235	44
185/60R14	BSW	82H	22.8	7.4	5.0	5.5	6.5	10/32	1047	44
185/65R14	BSW	86H	23.5	7.5	5.0	5.5	6.5	10/32	1168	44
185/70R14	BSW	88H	24.3	7.5	4.5	5.5	6.0	10/32	1235	44
185/70R14	RWW	88H	24.3	7.3	4.5	5.5	6.0	10/32	1235	44
185/80R14	BSW	91T	TBD	7.3	4.5	5.0	6.0	10/32	1356	44

I-ECO



Tire Size	Service Description	Sidewall	Overall Diameter (in.)	Section Width (in.)	Minimum Rim Width (in.)	Measuring Rim Width (in.)	Maximum Rim Width (in.)	Tread Depth (in.)	Max Load (lbs)	Max Infl. Pressure (psi)
165/65R13	77H	BSW	21.5	6.7	4.5	5.0	6.0	9/32	908	44
165/70R13	79H	BSW	22.0	6.8	4.0	5.0	5.5	9/32	963	44
175/70R13	82H	BSW	22.6	7.1	4.5	5.0	6.0	9/32	1047	44
185/60R14	82H	BSW	22.8	7.4	5.0	5.5	6.5	9/32	1047	44
185/65R14	86H	BSW	23.5	7.4	5.0	5.5	6.5	9/32	1168	44
195/60R14	86H	BSW	23.2	7.9	5.5	6.0	7.0	9/32	1168	44
175/65R15	84H	BSW	24.0	6.9	5.0	5.0	6.0	9/32	1102	44
185/60R15	84H	BSW	23.7	7.4	5.0	5.5	6.5	9/32	1102	44
185/65R15	88H	BSW	24.4	7.6	5.0	5.5	6.5	9/32	1235	44
195/55R15	85V	BSW	23.3	8.0	5.5	6.0	7.0	9/32	1135	44
195/60R15	88H	BSW	24.3	7.9	5.5	6.0	7.0	9/32	1235	44
195/65R15	91H	BSW	25.1	8.0	5.5	6.0	7.0	9/32	1356	44
205/60R15	91H	BSW	24.8	8.2	5.5	6.0	7.5	10/32	1356	44
205/65R15	94H	BSW	25.5	8.2	5.5	6.0	7.5	10/32	1477	44
195/55R16	87V	BSW	24.2	7.9	5.5	6.0	7.0	9/32	1201	44
205/55R16	91V	BSW	24.7	8.1	5.5	6.5	7.5	10/32	1356	44
205/60R16	92H	BSW	25.7	8.4	5.5	6.0	7.5	10/32	1389	44

XL - Extra Load; BSW - Black Sidewall; RWW - Raised White Wall; RWL - Raised White Letter

MA-P3 CONT



Tire Size	Service Description	Sidewall	Overall Diameter (in.)	Section Width (in.)	Minimum Rim Width (in.)	Measuring Rim Width (in.)	Maximum Rim Width (in.)	Tread Depth (in.)	Max Load (lbs)	Max Infl. Pressure (psi)
195/70R14	BSW	91H	24.8	7.9	5.0	6.0	6.5	10/32	1356	44
205/60R14	BSW	88H	23.8	8.3	5.5	6.0	7.5	10/32	1235	44
205/70R14	BSW	95H	25.4	8.2	5.0	6.0	7.0	10/32	1521	44
205/75R14	RWW	95S	26.3	8.1	5.0	5.5	7.0	11/32	1521	44
165/80R15	BSW	83T	25.4	6.5	4.0	4.5	5.5	TBD	1201	44
165/80R15	BSW	87T	TBD	6.5	4.0	4.5	5.5	9/32	1202	44
185/55R15	BSW	82V	23.0	7.3	5.0	6.0	6.5	10/32	1047	44
185/60R15	BSW	88H XL	23.8	7.4	5.0	5.5	6.5	10/32	1235	50
185/65R15	BSW	92H	24.4	7.3	5.0	5.5	6.5	TBD	1389	50
185/65R15	BSW	88H	TBD	7.3	5.0	5.5	6.5	10/32	1235	44
195/55R15	BSW	85V	23.5	7.7	5.5	6.0	7.0	TBD	1135	44
195/60R15	BSW	88H	24.3	7.7	5.5	6.0	7.0	10/32	1235	44
195/65R15	BSW	91H	25.0	7.9	5.5	6.0	7.0	10/32	1356	44
205/60R15	BSW	91H	24.8	8.1	5.5	6.0	7.5	10/32	1356	44
205/65R15	BSW	95H	25.5	8.2	5.5	6.0	7.5	10/32	1521	44
205/70R15	RWW	96S	26.4	8.3	5.0	6.0	7.0	1232	1565	44
205/70R15	BSW	96H	26.4	8.3	5.0	6.0	7.0	10/32	1565	44
205/75R15	RWW	97S	27.4	8.0	5.0	5.5	7.0	11/32	1609	44
215/65R15	BSW	96H	26.1	8.7	6.0	6.5	7.5	10/32	1565	44
215/70R15	RWW	98S	26.9	8.7	5.5	6.5	7.0	1232	1653	44
215/70R15	BSW	98H	26.9	8.8	5.5	6.5	7.0	10/32	1653	44
215/75R15	RWW	100S	27.8	8.5	5.5	6.0	7.0	11/32	1764	44
225/70R15	RWW	100S	27.4	9.1	6.0	6.5	7.5	1232	1764	44
225/75R15	RWW	102S	28.4	8.9	6.0	6.0	7.5	1232	1874	44
235/75R15	RWW	105S	29.1	9.3	6.0	6.5	8.0	11/32	2039	44
205/55R16	BSW	91V	25.0	8.3	5.5	6.5	7.5	10/32	1356	44
205/65R16	BSW	95H	26.5	8.1	5.5	6.0	7.5	10/32	1521	44
215/60R16	BSW	99H XL	26.3	8.6	6.0	6.5	7.5	10/32	1709	50
225/55R16	BSW	95V	25.8	8.9	6.0	7.0	8.0	10/32	1521	44
225/60R16	BSW	98H	26.7	9.0	6.0	6.5	8.0	10/32	1653	44
235/60R16	BSW	100H	27.1	9.3	6.5	7.0	8.5	10/32	1764	44
235/55R17	BSW	103V XL	27.2	9.3	6.5	7.5	8.5	10/32	1929	50

PRAGMATRA // MP10



Tire Size	Service Description	Sidewall	Overall Diameter (in.)	Section Width (in.)	Minimum Rim Width (in.)	Measuring Rim Width (in.)	Maximum Rim Width (in.)	Tread Depth (in.)	Max Load (lbs)	Max Infl. Pressure (psi)
175/70R13	82H	BSW	22.7	6.9	4.5	5.0	6.0	10/32	1047	44
175/65R14	82H	BSW	23.0	6.9	5.0	5.0	6.0	10/32	1047	44
175/70R14	84H	BSW	23.7	6.9	4.5	5.0	6.0	10/32	1102	44
185/60R14	82H	BSW	22.8	7.3	5.0	5.5	6.5	10/32	1047	44
185/65R14	86H	BSW	23.5	7.3	5.0	5.5	6.5	10/32	1168	44
185/70R14	88H	BSW	24.3	7.3	4.5	5.5	6.0	10/32	1235	44
185/55R15	82H	BSW	23.0	7.3	5.0	6.0	6.5	10/32	1047	44
185/60R15	84H	BSW	23.7	7.3	5.0	5.5	6.5	10/32	1102	44
185/65R15	88H	BSW	24.4	7.3	5.0	5.5	6.5	10/32	1235	44
195/55R15	85H	BSW	23.4	7.7	5.5	6.0	7.0	10/32	1135	44
195/60R15	88H	BSW	24.2	7.7	5.5	6.0	7.0	10/32	1235	44
195/65R15	91H	BSW	25.0	7.7	5.5	6.0	7.0	10/32	1356	44
205/55R16	91V	BSW	24.9	8.1	5.5	6.5	7.5	10/32	1356	44
215/55R16	93V	BSW	25.3	8.5	6.0	7.0	7.5	10/32	1433	44

SPRO



Tire Size	Service Description	Sidewall	Overall Diameter (in.)	Section Width (in.)	Minimum Rim Width (in.)	Measuring Rim Width (in.)	Maximum Rim Width (in.)	Tread Depth (in.)	Max Load (lbs)	Max Infl. Pressure (psi)
225/60R17	99H	BSW	27.6	9.1	6.0	6.5	8.0	11/32	1709	44
235/55R17	103V XL	BSW	27.1	9.4	6.5	7.5	8.5	10/32	1929	50
235/65R17	104V	BSW	29.2	9.2	6.5	7.0	8.5	9/32	1984	44
225/60R18	100V	BSW	28.5	9.1	6.0	6.5	8.0	11/32	1764	44
235/50ZR18	101W XL	BSW	27.3	9.6	6.5	7.5	8.5	11/32	1819	50
235/55ZR18	100W	BSW	28.1	9.6	6.5	7.5	8.5	11/32	1764	51
235/60R18	107V XL	BSW	29.1	9.4	6.5	7.0	8.5	9/32	2149	50
255/55ZR18	109W XL	BSW	29.2	10.3	7.0	8.0	9.0	11/32	2271	50
265/60R18	114V XL	BSW	30.4	11.0	7.5	8.0	9.5	11/32	2601	50
225/55ZR19	99W	BSW	TBD	TBD	6.0	7.0	8.0	TBD	1709	51
235/45ZR19	99W XL	BSW	27.3	9.3	7.5	8.0	9.0	11/32	1709	50
235/50ZR19	99W	BSW	28.3	9.6	6.5	7.5	8.5	11/32	1709	51
235/55R19	101V	BSW	29.3	9.6	6.5	7.5	8.5	10/32	1819	44
255/45ZR19	104W XL	BSW	28	10.2	8.0	8.5	9.5	11/32	1984	50

XL - Extra Load; BSW - Black Sidewall; RWW - Raised White Wall

SPRO CONT



Tire Size	Service Description	Sidewall	Overall Diameter (in.)	Section Width (in.)	Minimum Rim Width (in.)	Measuring Rim Width (in.)	Maximum Rim Width (in.)	Tread Depth (in.)	Max Load (lbs)	Max Infl. Pressure (psi)
255/50ZR19	107W XL	BSW	29.3	10.4	7.0	8.0	9.0	11/32	2149	50
245/50ZR20	102W	BSW	29.7	10.0	7.0	7.5	8.5	11/32	1874	51
265/50ZR20	112W XL	BSW	30.5	10.9	7.5	8.5	9.5	11/32	2469	50
275/40ZR20	106W XL	BSW	28.6	11.1	9.0	9.5	11.0	10/32	2094	50
275/45ZR20	110W XL	BSW	29.7	11.0	8.5	9.0	10.5	11/32	2337	50
275/55R20	117V XL	BSW	31.9	10.8	7.5	8.5	9.5	11/32	2833	50
285/50R20	112V	BSW	31.3	12.3	8.0	9.0	10.0	10/32	2469	44

MARAUDER // MAS2



Tire Size	Service Description	Sidewall	Overall Diameter (in.)	Section Width (in.)	Minimum Rim Width (in.)	Measuring Rim Width (in.)	Maximum Rim Width (in.)	Tread Depth (in.)	Max Load (lbs)	Max Infl. Pressure (psi)
205/70R15	96H	BSW	26.3	8.3	5.0	6.0	7.0	11/32	1565	36
225/70R15	100H	BSW	27.4	8.9	6.0	6.5	7.5	12/32	1764	36
225/75R15	102H	BSW	28.3	8.9	6.0	6.0	7.5	12/32	1874	36
235/70R15	103H	BSW	28.0	9.4	6.0	7.0	8.0	12/32	1929	36
215/65R16	102H XL	BSW	27.0	8.7	6.0	6.5	7.5	10/32	1874	50
215/70R16	100H	BSW	27.9	8.7	5.5	6.5	7.0	11/32	1764	36
225/70R16	107H XL	BSW	28.4	9.0	6.0	6.5	7.5	12/32	2149	42
235/60R16	104H XL	BSW	27.2	9.4	6.5	7.0	8.5	10/32	1984	50
245/70R16	111H XL	BSW	29.5	9.4	6.5	7.0	8.0	12/32	2403	42
255/65R16	109H	BSW	29.1	10.2	7.0	7.5	9.0	10/32	2270	44
265/70R16	112H	BSW	30.6	10.7	7.0	8.0	9.0	12/32	2469	36
235/65R17	104V	BSW	29.1	9.3	6.5	7.0	8.5	10/32	1984	44
255/60R17	110H XL	BSW	29.1	10.1	7.0	7.5	9.0	11/32	2337	50
255/65R17	110H	BSW	30.1	10.1	7.0	7.5	9.0	10/32	2337	44
265/65R17	112H	BSW	30.5	10.7	7.5	8.0	9.5	10/32	2469	44
275/55R17	109V	BSW	28.9	10.9	7.5	8.5	9.5	11/32	2271	44
235/55R18	100V	BSW	28.3	9.5	6.5	7.5	8.5	11/32	1764	44
235/55R18	104V XL	BSW	28.3	9.3	6.5	7.5	8.5	11/32	1984	50

MARAUDER // MAS2 CONT



Tire Size	Service Description	Sidewall	Overall Diameter (in.)	Section Width (in.)	Minimum Rim Width (in.)	Measuring Rim Width (in.)	Maximum Rim Width (in.)	Tread Depth (in.)	Max Load (lbs)	Max Infl. Pressure (psi)
235/60R18	107V XL	BSW	29.2	9.3	6.5	7.0	8.5	10/32	2149	50
255/55R18	109V XL	BSW	29.1	10.3	7.0	8.0	9.0	11/32	2271	50
265/60R18	110H	BSW	30.5	10.7	7.5	8.0	9.5	11/32	2337	44
255/50R19	107V XL	BSW	29.0	10.5	7.0	8.0	9.0	11/32	2150	50
285/45R19	111V XL	BSW	28.9	11.3	9.0	9.5	10.5	11/32	2403	50
245/40ZR20	99W XL	BSW	27.6	9.8	8.0	8.5	9.5	11/32	1709	50
245/45ZR20	99W	BSW	28.5	9.8	7.5	8.0	9.0	11/32	1709	44
255/45R20	105V XL	BSW	29.1	10.0	8.0	8.5	9.5	11/32	2039	50
265/50R20	112V XL	BSW	30.4	10.9	7.5	8.5	9.5	12/32	2469	50
275/40R20	106V XL	BSW	28.7	10.9	9.0	9.5	11.0	11/32	2094	50
275/45R20	111V XL	BSW	29.7	10.6	8.5	9.0	10.5	12/32	2403	50
275/55R20	117V XL	BSW	32.0	10.9	7.5	8.5	9.5	11/32	2833	50
285/50R20	112V	BSW	31.2	11.6	8.0	9.0	10.0	12/32	2469	44
295/40R20	110V XL	BSW	29.1	11.8	10.0	10.5	11.5	12/32	2337	50
295/45R20	114V XL	BSW	30.4	11.7	9.5	10.0	11.0	11/32	2601	50
305/50R20	116V	BSW	32.0	12.4	8.5	9.5	11.0	12/32	2756	44
265/40R22	106V XL	BSW	30.2	10.7	9.0	9.5	10.5	11/32	2094	50
305/40R22	114V XL	BSW	31.6	12.2	10.0	11.0	12.0	10/32	2601	50
305/45R22	118V XL	BSW	32.8	11.9	9.5	10.0	11.5	12/32	2910	50
295/35R24	110V XL	BSW	32.0	11.9	10.0	10.5	11.5	11/32	2337	50
305/35R24	114V XL	BSW	32.6	12.3	10.0	11.0	12.0	11/32	2601	50
305/30R26	111V XL	BSW	32.9	12.5	10.5	11.0	11.5	11/32	2403	50

XL - Extra Load; BSW - Black Sidewall

ESCAPADE // CV01



Tire Size	Service Description	Sidewall	Overall Diameter (in.)	Section Width (in.)	Minimum Rim Width (in.)	Measuring Rim Width (in.)	Maximum Rim Width (in.)	Tread Depth (in.)	Max Load (lbs)	Max Infl. Pressure (psi)
215/65R16	98H	BSW	8.5	27.0	6.0	6.5	7.5	9/32	1653	44
225/60R17	99V	BSW	9.0	27.6	6.0	6.5	8.0	9/32	1709	44
225/65R17	102V	BSW	8.8	28.6	6.0	6.5	8.0	10/32	1874	44
235/55R17	103V XL	BSW	9.5	27.2	6.5	7.5	8.5	10/32	1929	50
235/60R17	102V	BSW	9.4	28.1	6.5	7.0	8.5	9/32	1874	44
235/65R17	104V	BSW	9.4	29.1	6.5	7.0	8.5	10/32	1984	44
245/65R17	107V	BSW	9.7	29.7	7.0	7.0	8.5	10/32	2149	44
255/60R17	106V	BSW	9.8	29.2	7.0	7.5	9.0	11/32	2094	44
275/55R17	109V	BSW	11.2	28.9	7.5	8.5	9.5	11/32	2271	44
235/50R18	101V XL	BSW	9.8	27.3	6.5	7.5	8.5	10/32	1819	50
235/55R18	100V	BSW	9.4	28.3	6.5	7.5	8.5	11/32	1764	44
235/60R18	103V	BSW	9.2	29.1	6.5	7.0	8.5	10/32	1929	44
235/65R18	106V	BSW	9.4	30.2	6.5	7.0	8.5	10/32	2094	44
245/60R18	105V	BSW	9.6	29.6	7.0	7.0	8.5	11/32	2039	44
255/55R18	109V XL	BSW	10.2	29.1	7.0	8.0	9.0	11/32	2271	50
255/65R18	111V	BSW	10.1	31.2	7.0	7.5	9.0	10/32	2403	44
265/60R18	114V XL	BSW	10.5	30.6	7.5	8.0	9.5	11/32	2601	50
235/55R19	105V XL	BSW	9.4	29.3	6.5	7.5	8.5	10/32	2039	50
245/55R19	103V	BSW	10.1	29.2	7.0	7.5	8.5	10/32	1929	44
255/50R19	107V XL	BSW	10.6	28.9	7.0	8.0	9.0	10/32	2149	50
255/60R19	109V	BSW	10.0	31.1	7.0	7.5	9.0	10/32	2271	44
245/50R20	102V	BSW	10.0	29.5	7.0	7.5	8.5	10/32	1874	44

BRAVO // HP-M3



Tire Size	Service Description	Sidewall	Overall Diameter (in.)	Section Width (in.)	Minimum Rim Width (in.)	Measuring Rim Width (in.)	Maximum Rim Width (in.)	Tread Depth (in.)	Max Load (lbs)	Max Infl. Pressure (psi)
215/70R15	98H	BSW	TBD	8.5	5.5	6.5	7.0	TBD	1653	44
195/55R16	87V	BSW	24.4	7.7	5.5	6.0	7.0	11/32	1201	44
205/50R16	87V	BSW	24.1	8.1	5.5	6.5	7.5	10/32	1201	44
205/55R16	91V	BSW	24.8	8.1	5.5	6.5	7.5	11/32	1356	44
205/60R16	92V	BSW	25.7	8.1	5.5	6.0	7.5	10/32	1389	44
205/65R16	95H	BSW	26.6	8.1	5.5	6.0	7.5	10/32	1521	44
215/55R16	93V	BSW	25.2	8.5	6.0	7.0	7.5	11/32	1433	44
215/60R16	95V	BSW	26.1	8.5	6.0	6.5	7.5	10/32	1521	44

BRAVO // HP-M3 CONT



Tire Size	Service Description	Sidewall	Overall Diameter (in.)	Section Width (in.)	Minimum Rim Width (in.)	Measuring Rim Width (in.)	Maximum Rim Width (in.)	Tread Depth (in.)	Max Load (lbs)	Max Infl. Pressure (psi)
215/65R16	98V	BSW	26.9	8.5	6.0	6.5	7.5	11/32	1653	44
215/70R16	100H	BSW	28.0	8.5	5.5	6.5	7.0	11/32	1764	44
225/50R16	92V	BSW	24.9	8.9	6.0	7.0	8.0	10/32	1389	44
225/55R16	95V	BSW	25.6	8.9	6.0	7.0	8.0	10/32	1521	44
225/60R16	98V	BSW	26.6	8.9	6.0	6.5	8.0	10/32	1653	44
235/60R16	100V	BSW	27.1	8.5	6.5	7.0	8.5	10/32	1764	44
265/70R16	112H	BSW	30.6	10.4	7.0	8.0	9.0	11/32	2469	44
205/50R17	93V XL	BSW	25.1	8.1	5.5	6.5	7.5	10/32	1433	50
215/45R17	91V XL	BSW	24.6	8.5	7.0	7.0	8.0	10/32	1356	50
215/50R17	95V XL	BSW	25.4	8.5	6.0	7.0	7.5	10/32	1521	50
215/55R17	94V	BSW	26.3	8.5	6.0	7.0	7.5	10/32	1477	44
215/60R17	96H	BSW	27.2	8.5	6.0	6.5	7.5	11/32	1565	44
215/65R17	99V	BSW	27.9	8.5	6.0	6.5	7.5	10/32	1709	44
225/45R17	91V	BSW	24.9	8.9	7.0	7.5	8.5	10/32	1356	44
225/50R17	94V	BSW	26.0	8.9	6.0	7.0	8.0	10/32	1477	44
225/55R17	97V	BSW	26.7	8.9	6.0	7.0	8.0	11/32	1609	44
225/60R17	99H	BSW	27.6	8.9	6.0	6.5	8.0	11/32	1709	44
225/65R17	102V	BSW	28.5	8.9	6.0	6.5	8.0	11/32	1874	44
235/45ZR17	94W	BSW	25.3	9.3	7.5	8.0	9.0	10/32	1477	51
235/50R17	100V XL	BSW	26.3	9.3	6.5	7.5	8.5	10/32	1764	50
235/55R17	99V	BSW	27.2	9.3	6.5	7.5	8.5	11/32	1709	44
235/65R17	104H	BSW	29.0	9.3	6.5	7.0	8.5	11/32	1984	44
245/65R17	107H	BSW	29.5	9.6	7.0	7.0	8.5	11/32	2149	44
255/60R17	106V	BSW	29.0	10.0	7.0	7.5	9.0	11/32	2094	44
265/65R17	112H	BSW	30.7	10.4	7.5	8.0	9.5	11/32	2469	44
275/55R17	109V	BSW	28.9	10.8	7.5	8.5	9.5	11/32	2271	44
215/45ZR18	93W XL	BSW	25.6	8.5	7.0	7.0	8.0	10/32	1433	50
215/55R18	95H	BSW	27.3	8.5	6.0	7.0	7.5	11/32	1521	44
225/40ZR18	92W XL	BSW	25.1	8.9	7.5	8.0	9.0	10/32	1389	50
225/45ZR18	95W XL	BSW	25.9	8.9	7.0	7.5	8.5	10/32	1521	50
225/50ZR18	99W XL	BSW	27.0	8.9	6.0	7.0	8.0	10/32	1709	50
225/55R18	98V	BSW	27.8	8.9	6.0	7.0	8.0	11/32	1653	44
225/60R18	100V	BSW	28.6	8.9	6.0	6.5	8.0	11/32	1764	44
225/60ZR18	100W	BSW	28.7	8.9	6.0	6.5	8.0	10/32	1764	51

XL - Extra Load; BSW - Black Sidewall

BRAVO // HP-M3 CONT



Tire Size	Service Description	Sidewall	Overall Diameter (in.)	Section Width (in.)	Minimum Rim Width (in.)	Measuring Rim Width (in.)	Maximum Rim Width (in.)	Tread Depth (in.)	Max Load (lbs)	Max Infl. Pressure (psi)
235/45ZR18	94W	BSW	26.2	9.3	7.5	8.0	9.0	10/32	1477	51
235/50R18	97V	BSW	27.3	9.3	6.5	7.5	8.5	10/32	1609	44
235/50ZR18	101W XL	BSW	27.4	9.3	6.5	7.5	8.5	10/32	1819	50
235/55R18	100V	BSW	28.1	9.3	6.5	7.5	8.5	11/32	1764	44
235/60R18	103V	BSW	29.1	9.3	6.5	7.0	8.5	11/32	1929	44
235/65R18	106V	BSW	30.2	9.3	6.5	7.0	8.5	11/32	2094	44
245/45R18	96V	BSW	26.7	9.6	7.5	8.0	9.0	10/32	1565	44
245/45R18	100V XL	BSW	26.6	9.6	7.5	8.0	9.0	11/32	1764	50
245/60R18	105V	BSW	29.6	9.6	7.0	7.0	8.5	11/32	2039	44
255/55R18	109V XL	BSW	29.0	10.0	7.0	8.0	9.0	11/32	2271	50
255/60R18	112V XL	BSW	30.1	10.0	7.0	7.5	9.0	11/32	2469	50
235/55R19	105V XL	BSW	29.2	9.3	6.5	7.5	8.5	11/32	2039	50
235/55R19	101V	BSW	29.1	9.3	6.5	7.5	8.5	10/32	1819	44
245/40ZR19	98W	BSW	26.5	10.5	8.0	8.5	9.5	10/32	1653	50
245/45ZR19	98W	BSW	27.4	10.3	7.5	8.0	9.0	10/32	1653	51
245/55R19	103V	BSW	29.6	9.6	7.0	7.5	8.5	11/32	1929	44
255/50R19	103V	BSW	29.3	10.0	7.0	8.0	9.0	10/32	1929	44
255/55R19	111V XL	BSW	30.0	10.0	7.0	8.0	9.0	11/32	2403	50
255/60R19	109H	BSW	31.1	10.0	7.0	7.5	9.0	11/32	2271	44
265/50R19	110V XL	BSW	29.5	10.4	7.5	8.5	9.5	10/32	2337	50
285/45R19	107V	BSW	29.0	11.2	9.0	9.5	10.5	10/32	2150	44
235/55R20	102V	BSW	30.2	9.3	6.5	7.5	8.5	11/32	1874	44
245/45ZR20	99W	BSW	28.3	10.3	7.5	8.0	9.0	10/32	1709	51
255/45R20	105V XL	BSW	29.1	10.0	8.0	8.5	9.5	10/32	2039	50
255/50R20	109V XL	BSW	30.1	10.0	7.0	8.0	9.0	10/32	2271	50
265/50R20	107V	BSW	30.5	10.4	7.5	8.5	9.5	10/32	2149	44
275/45R20	110V XL	BSW	29.8	10.8	8.5	9.0	10.5	10/32	2337	50

BRAVO // HT-770



Tire Size	Service Description	Sidewall	Overall Diameter (in.)	Section Width (in.)	Minimum Rim Width (in.)	Measuring Rim Width (in.)	Maximum Rim Width (in.)	Tread Depth (in.)	Max Load (lbs)	Max Infl. Pressure (psi)
30X9.50R15LT	104S 6PR	BSW	29.3	9.1	6.5	7.5	8.5	16/32	1985	50
31X10.50R15LT	109S 6PR	BSW	30.3	10.8	7.0	8.5	9.0	16/32	2271	50
LT225/75R16	115/112S 10PR	OWL	29.3	8.9	6.0	6.0	7.0	14/32	S2680/D2470	80
LT235/85R16*	120/116S 10PR	OWL	31.8	9.3	6.0	6.5	7.5	16/32	S3085/D2755	80
LT245/75R16*	120/116S 10PR	OWL	30.5	9.6	6.5	7.0	8.0	16/32	S3042/D2778	80
LT265/75R16*	123/120S 10PR	OWL	31.6	10.4	7.0	7.5	8.0	16/32	S3415/D3085	80
LT235/80R17*	120/117S 10PR	OWL	31.8	9.3	6.0	6.5	7.5	16/32	S3085/D2835	80
LT245/70R17*	119/116S 10PR	OWL	30.6	9.6	6.5	7.0	8.0	16/32	S3000/D2755	80
LT265/70R17*	121/118S 10PR	OWL	31.6	10.4	7.0	8.0	8.5	16/32	S3195/D2910	80
LT275/70R18*	125/122S 10PR	OWL	33.2	10.8	7.0	8.0	8.5	16/32	S3640/D3305	80
235/60R14	96H	OWL	25.2	9.3	6.5	7.0	8.5	13/32	S1565/D710	44
225/70R15	100T	BSW	27.6	9.0	6.0	6.5	7.5	13/32	S1765/D801	44
235/70R15	107S XL	OWL	28.0	9.3	6.0	7.0	8.0	13/32	S2149/D975	50
235/75R15	109S XL	OWL	28.9	9.3	6.0	6.5	8.0	13/32	S2271/D1031	50
255/60R15	102T	OWL	27.1	10.0	7.0	7.5	9.0	13/32	S1874/D851	44
265/50R15	99H	OWL	25.5	10.4	7.5	8.5	9.5	13/32	S1720/D781	44
215/70R16	100T	OWL	28.0	8.5	5.5	6.5	7.0	13/32	S1764/D801	44
225/70R16	107T XL	OWL	28.5	8.9	6.0	6.5	7.5	13/32	S2149/D975	50
235/65R16	107T XL	OWL	28.0	9.3	6.5	7.0	8.5	13/32	S2149/D975	50
235/70R16	106T	OWL	29.0	9.3	6.0	7.0	8.0	13/32	S2094/D950	44
235/75R16	112S XL	OWL	29.9	9.3	6.0	6.5	8.0	13/32	S2469/D1120	50
245/70R16	111T XL	BSW	29.4	9.7	6.5	7.0	8.0	13/32	S2405/D1091	50
245/70R16	111S XL	OWL	29.4	9.6	6.5	7.0	8.0	13/32	S2403/D1090	50
245/75R16	111S	OWL	30.5	9.6	6.5	7.0	8.0	13/32	S2403/D1090	44
255/70R16	111S	OWL	30.1	10	6.5	7.5	8.5	13/32	S2403/D1090	44
265/70R16	112T	BSW	30.7	10.6	7.0	8.0	9.0	13/32	S2470/D1121	44
265/70R16	112S	OWL	30.7	10.4	7.0	8.0	9.0	14/32	S2469/D1120	44
265/75R16	116T	OWL	31.6	10.4	7.0	7.5	9.0	14/32	S2756/D1251	44
275/60R16	109T	OWL	29.1	10.8	7.5	8.0	9.5	13/32	S2271/D1031	44
225/65R17	102H	OWL	28.6	8.9	6.0	6.5	8.0	13/32	S1874/D851	44
235/60R17	102H	OWL	28.2	9.3	6.5	7.0	8.5	13/32	S1874/D850	44
235/65R17	104H	OWL	29.1	9.3	6.5	7.0	8.5	13/32	S1984/D900	44
235/70R17	111S XL	OWL	30.0	9.3	6.0	7.0	8.0	13/32	S2403/D1090	50
235/75R17	109S	OWL	31.0	9.3	6.0	6.5	8.0	13/32	S2271/D1031	44

*3-Ply Sidewall; XL - Extra Load; BSW - Black Sidewall; OWL - Outline White Letter

BRAVO // HT-770 CONT



Tire Size	Service Description	Sidewall	Overall Diameter (in.)	Section Width (in.)	Minimum Rim Width (in.)	Measuring Rim Width (in.)	Maximum Rim Width (in.)	Tread Depth (in.)	Max Load (lbs)	Max Infl. Pressure (psi)
245/65R17	111H XL	BSW	29.6	9.6	7.0	7.0	8.5	13/32	S2403/D1091	50
245/65R17	111H XL	OWL	29.4	9.6	7.0	7.0	8.5	13/32	S2403/D1090	50
245/70R17	110S	OWL	30.6	9.6	6.5	7.0	8.0	13/32	S2337/D1061	44
255/60R17	110T XL	OWL	29.1	10.0	7.0	7.5	9.0	13/32	S2337/D1061	50
255/65R17	110S	OWL	30.2	10.0	7.0	7.5	9.0	13/32	S2337/D1061	44
255/70R17	112S	OWL	31.1	10.0	6.5	7.5	8.5	13/32	S2469/D1120	44
265/65R17	112S	OWL	30.5	10.4	7.5	8.0	9.5	13/32	S2469/D1120	44
265/70R17	115T	OWL	31.5	10.6	7.0	8.0	9.0	14/32	S2679/D1216	44
275/60R17	110S	OWL	30.0	10.8	7.5	8.0	9.5	13/32	S2337/D1061	44
255/60R18	108H	BSW	30.1	10.2	7.0	7.5	9.0	11/32	S2205/D1001	44
265/60R18	114H XL	OWL	30.6	10.4	7.5	8.0	9.5	13/32	S2601/D1180	50
275/65R18	116T	OWL	32.2	10.8	7.5	8.0	9.5	13/32	S2756/D1251	44
275/55R20	117H XL	OWL	32.0	10.8	7.5	8.5	9.5	13/32	S2833/D1286	50
275/60R20	115T	OWL	32.9	10.8	7.5	8.0	9.5	13/32	S2679/D1216	44

BRAVO // AT-771 CONT



Tire Size	Service Description	Sidewall	Overall Diameter (in.)	Section Width (in.)	Minimum Rim Width (in.)	Measuring Rim Width (in.)	Maximum Rim Width (in.)	Tread Depth (in.)	Max Load (lbs)	Max Infl. Pressure (psi)
LT265/75R16*	123/120Q 10PR	OWL	31.6	10.4	7.0	7.5	8.0	16/32	S3415/D3085	80
LT265/75R16	119/116Q 8PR	OWL	31.7	10.4	7.0	7.5	8.0	16/32	S3000/D2755	65
LT27570R16	119/116S 8PR	OWL	31.1	10.8	7.0	8.0	8.5	17/32	S3000/D2755	65
LT285/75R16*	126/123Q 10PR	OWL	32.8	11.2	7.5	8.0	9.0	17/32	S3750/D3415	80
LT285/75R16	122/119R 8PR	OWL	32.8	11.2	7.5	8.0	9.0	17/32	S3305/D3000	65
LT305/70R16*	124/121R 10PR	OWL	32.8	12.3	8.0	9.0	9.5	17/32	S3525/D3195	65
LT315/75R16	121/118R 8PR	OWL	34.6	12.6	8.0	8.5	11.0	17/32	S3195/D2910	50
LT225/75R17*	116/113Q 10PR	OWL	30.4	8.9	6.0	6.0	7.5	14/32	S2755/D2535	80
LT235/80R17*	120/117R 10PR	OWL	31.8	9.3	6.0	6.5	7.5	16/32	S3085/D2835	80
LT245/70R17*	119/116R 10PR	OWL	30.5	9.7	6.5	7.0	8.0	15/32	S3000/D2755	80
LT245/75R17*	121/118S 10PR	OWL	31.5	9.6	6.5	7.0	7.5	16/32	S3195/D2910	80
LT255/75R17	111/108Q 6PR	OWL	TBD	TBD	6.5	7.0	8.5	16/32	S2405/D2205	50
LT265/65R17*	120/117S 10PR	OWL	30.6	10.4	7.5	8.0	9.5	16/32	S3085/D2835	80
LT265/70R17*	121/118R 10PR	OWL	31.6	10.4	7.0	8.0	8.5	16/32	S3195/D2910	80
LT275/65R17*	121/118S 10PR	BSW	31.1	11.0	7.5	8.0	9.5	16/32	S3195/D2910	80
LT285/70R17	121/118R 8PR	OWL	32.7	11.2	7.5	8.5	9.0	17/32	S3195/D2910	65
LT305/70R17	119/116Q 8PR	OWL	33.8	12.0	8.0	9.0	9.5	17/32	S3000/D2755	50
LT315/70R17	121/118R 8PR	OWL	34.4	12.4	8.0	9.5	11.0	17/32	S3195/D2910	50
LT265/70R18	124/121Q 10PR	OWL	32.7	10.7	7.0	8.0	9.0	16/32	S3525/D3195	80
LT275/65R18*	123/120S 10PR	OWL	32.1	10.8	7.5	8.0	9.0	16/32	S3415/D3085	80
LT275/70R18	125/122R 10PR	OWL	TBD	TBD	7.0	8.0	8.5	17/32	S3640/D3305	80
LT285/65R18*	125/122R 10PR	OWL	32.5	11.2	8.0	8.5	10.0	17/32	S3640/D3305	80
LT325/60R18*	124/121Q 10PR	OWL	33.2	13.1	9.0	9.5	12.0	16/32	S3525/D3195	65
LT325/65R18*	121/118S 8PR	OWL	34.5	12.8	9.0	9.5	12.0	17/32	S3195/D2910	50
LT275/65R20	126/123R 10PR	BSW	34.1	11.0	7.5	8.0	9.5	16/32	S3750/D3415	80
LT285/55R20*	122/119S 10PR	OWL	32.5	11.2	8.0	9.0	10.0	16/32	S3305/D3000	80
LT305/55R20*	121/118S 10PR	BSW	33.3	12.0	8.5	9.5	11.0	16/32	S3195/D2910	65
LT325/60R20*	126/123S 10PR	OWL	35.3	12.8	9.0	9.5	12.0	16/32	S3750/D3415	65
205/70R15	96T	OWL	26.3	8.1	5.0	6.0	7.0	13/32	1565	44
205/75R15	97T	OWL	27.1	8.1	5.0	5.5	7.0	13/32	1609	44
215/75R15	100S	OWL	27.8	8.5	5.5	6.0	7.0	13/32	1764	44
225/70R15	100S	OWL	27.4	8.9	6.0	6.5	7.5	13/32	1764	44
225/75R15	102S	OWL	28.3	8.9	6.0	6.0	7.5	13/32	1874	44
235/60R15	98S	OWL	26.2	9.3	6.5	7.0	8.5	13/32	1653	44

BRAVO // AT-771



Tire Size	Service Description	Sidewall	Overall Diameter (in.)	Section Width (in.)	Minimum Rim Width (in.)	Measuring Rim Width (in.)	Maximum Rim Width (in.)	Tread Depth (in.)	Max Load (lbs)	Max Infl. Pressure (psi)
27X805R14LT	95S 6PR	OWL	26.6	8.5	6.0	7.0	7.5	15/32	1520	50
30X9.50R15LT	104S 6PR	OWL	29.6	9.5	6.5	7.5	8.5	16/32	1985	50
31X10.5R15LT	109S 6PR	OWL	30.4	10.5	7.0	8.5	9.0	16/32	2270	50
33X12.5R15LT	108S 6PR	OWL	32.6	12.5	8.5	10.0	11.0	17/32	2205	35
35X12.5R15LT*	113Q 6PR	OWL	34.6	12.5	8.5	10.0	11.0	17/32	2535	35
LT235/75R15	104/101S 6PR	OWL	28.9	9.3	6.0	6.5	7.0	14/32	S1985/D1820	50
LT215/85R16*	115/112R 10PR	OWL	30.4	8.5	5.5	6.0	7.0	15/32	S2680/D2470	80
LT225/70R16	102/99S 6PR	OWL	28.4	8.9	6.0	6.5	7.0	16/32	S1875/D1710	50
LT225/75R16	115/112Q 10PR	OWL	29.3	8.9	6.0	6.0	7.0	14/32	S2680/D2470	80
LT235/70R16	104/101S 6PR	OWL	29.0	9.3	6.0	7.0	7.5	16/32	S1985/D1820	50
LT235/85R16*	120/116S 10PR	OWL	31.8	9.3	6.0	6.5	7.5	16/32	S3085/D2755	80
LT245/75R16	108/104S 6PR	OWL	30.5	9.6	6.5	7.0	8.0	16/32	S2205/D2006	50
LT245/75R16*	120/116Q 10PR	OWL	30.4	9.6	6.5	7.0	8.0	16/32	S3042/D2778	80
LT265/70R16	117/114S 8PR	OWL	30.6	10.4	7.0	8.0	8.5	16/32	S2835/D2600	65

*3-Ply Sidewall; XL - Extra Load; BSW - Black Sidewall; OWL - Outline White Letter

BRAVO // AT-771 CONT



Tire Size	Service Description	Sidewall	Overall Diameter (in.)	Section Width (in.)	Minimum Rim Width (in.)	Measuring Rim Width (in.)	Maximum Rim Width (in.)	Tread Depth (in.)	Max Load (lbs)	Max Infl. Pressure (psi)
235/75R15	109S XL	OWL	28.9	9.3	6.0	6.5	8.0	13/32	2271	50
255/70R15	108T	OWL	29.1	10.0	6.5	7.5	8.5	13/32	2205	44
265/70R15	112S	OWL	29.6	10.4	7.0	8.0	9.0	13/32	2469	44
215/65R16	98T	OWL	27.0	8.5	6.0	6.5	7.5	13/32	1653	44
215/70R16	100T	OWL	28.0	8.7	5.5	6.5	7.0	13/32	1764	44
225/75R16	108S XL	OWL	29.3	8.9	6.0	6.0	7.5	13/32	2205	50
235/60R16	104H XL	BSW	27.1	9.3	6.5	7.0	8.5	13/32	1984	50
235/70R16	106T	OWL	29.0	9.3	6.0	7.0	8.0	13/32	2094	44
P235/70R16	106T	OWL	28.9	9.4	6.0	7.0	8.0	13/32	2094	44
245/70R16	107T	OWL	29.5	9.6	6.5	7.0	8.0	13/32	2149	44
245/75R16	111S	OWL	31.1	9.6	6.5	7.0	8.0	13/32	2403	44
255/65R16	109T	OWL	29.1	10.0	7.0	7.5	9.0	13/32	2271	44
255/70R16	111T	OWL	30.0	10.0	6.5	7.5	8.5	13/32	2403	44
265/70R16	112T	OWL	30.6	10.4	7.0	8.0	9.0	13/32	2469	44
265/75R16	116T	OWL	31.1	10.5	7.0	7.5	9.0	13/32	2756	44
275/70R16	114T	OWL	31.2	10.8	7.0	8.0	9.0	14/32	2601	44
225/65R17	102T	OWL	28.5	8.9	6.0	6.5	8.0	13/32	1874	44
235/65R17	104T	OWL	29.1	9.3	6.5	7.0	8.5	13/32	1984	44
235/75R17	109T	OWL	31.0	9.3	6.0	6.5	8.0	13/32	2271	44
245/65R17	107S	OWL	29.5	9.6	7.0	7.0	8.5	13/32	2149	44
245/65R17	111S XL	OWL	29.5	9.8	7.0	7.0	8.5	13/32	2403	50
245/70R17	110S	OWL	30.7	9.6	6.5	7.0	8.0	13/32	2337	44
255/65R17	110H	BSW	30.1	10.0	7.0	7.5	9.0	13/32	2337	44
255/70R17	112S	BSW	31.1	10.0	6.5	7.5	8.5	13/32	2469	44
265/65R17	112T	OWL	30.6	10.4	7.5	8.0	9.5	13/32	2469	44
265/70R17	115S	OWL	31.8	10.4	7.0	8.0	9.0	13/32	2679	44
275/65R17	115T	OWL	31.1	10.8	7.5	8.0	9.5	13/32	2680	44
285/65R17	116S	OWL	31.6	11.2	8.0	8.5	10.0	13/32	2756	44
255/55R18	109H XL	BSW	29.1	10.0	7.0	8.0	9.0	13/32	2270	50
255/60R18	112H XL	BSW	30.0	10.0	7.0	7.5	9.0	13/32	2469	50
265/60R18	114H XL	BSW	30.5	10.4	7.5	8.0	9.5	13/32	2601	50
265/60R18	110H	RWW	30.5	10.8	7.5	8.0	9.5	13/32	2337	44
265/65R18	114S	OWL	31.1	10.4	7.5	8.0	9.5	13/32	2601	44
265/70R18	116S	OWL	32.6	10.4	7.0	8.0	9.0	13/32	2756	44

BRAVO // AT-771 CONT



Tire Size	Service Description	Sidewall	Overall Diameter (in.)	Section Width (in.)	Minimum Rim Width (in.)	Measuring Rim Width (in.)	Maximum Rim Width (in.)	Tread Depth (in.)	Max Load (lbs)	Max Infl. Pressure (psi)
275/65R18	116S	BSW	32.1	10.8	7.5	8.0	9.5	13/32	2756	44
285/60R18	116T	RWL	31.5	11.2	8.0	8.5	10.0	13/32	2756	44
265/50R20	111H XL	BSW	30.6	10.4	7.5	8.5	9.5	13/32	2403	50
275/55R20	117T XL	OWL	31.8	10.8	7.5	8.5	9.5	13/32	2835	50
275/60R20	115S	OWL	31.8	10.8	7.5	8.0	9.5	13/32	2679	44
305/50R20	120T XL	OWL	32.0	12.0	8.5	9.5	11.0	14/32	3086	50

BRAVO // AT-980



Tire Size	Service Description	Sidewall	Overall Diameter (in.)	Section Width (in.)	Minimum Rim Width (in.)	Measuring Rim Width (in.)	Maximum Rim Width (in.)	Tread Depth (in.)	Max Load (lbs)	Max Infl. Pressure (psi)
30X9.50R15LT	104S 6PR	OWL	29.4	9.5	6.5	7.5	8.5	1985	17/32	50
31X10.50R15LT	109S 6PR	OWL	30.4	10.5	7.0	8.5	9.0	2270	17/32	50
32X11.50R15LT	113R 6PR	OWL	31.5	11.4	8.0	9.0	10.0	2535	17/32	50
33X10.50R15LT	114Q 6PR	OWL	32.4	10.9	7.0	8.5	9.0	2600	17/32	50
33X12.50R15LT	108Q 6PR	OWL	32.4	12.6	8.5	10.0	11.0	2205	17/32	35
35X12.50R15LT*	113Q 6PR	OWL	34.5	12.5	8.5	10.0	11.0	2535	17/32	35
LT225/75R16	115/112S 10PR	OWL	29.3	8.8	6.0	6.0	7.0	S2680/D2470	16/32	80
LT235/85R16*	120/116S 10PR	BSW	31.7	9.3	6.0	7.0	7.5	S3042/D2778	16/32	80
LT245/70R16*	113/110S 8PR	OWL	29.7	9.7	7.0	8.0	8.5	S2535/D2335	16/32	65
LT245/75R16*	120/116S 10PR	OWL	30.5	9.8	6.5	7.0	8.0	S3042/D2778	16/32	80
LT255/70R16	115/112S 8PR	OWL	30.3	10.1	6.5	7.5	8.0	S2680/D2470	16/32	65
LT265/70R16	117/114S 8PR	OWL	30.8	10.6	7.0	8.0	8.5	S2835/D2600	16/32	65
LT265/75R16*	123/120Q 10PR	OWL	31.7	10.5	7.0	7.5	8.0	S3415/D3085	16/32	80
LT275/70R16	119/116Q 8PR	OWL	31.3	10.8	7.0	8.0	8.5	S3000/D2755	16/32	65
LT285/75R16	122/119R 8PR	OWL	32.8	11.4	7.5	8.0	9.0	S3305/D3000	17/32	65
LT225/70R17	110/107S 8PR	OWL	29.6	9.0	TBD	TBD	TBD	S2335/D2150	16/32	65
LT245/70R17	119/116S 10PR	OWL	30.6	9.3	6.5	7.0	8.0	S3000/D2755	16/32	80
LT265/65R17	117/114S 8PR	OWL	30.6	10.7	7.5	8.0	9.5	S2835/D2600	15/32	65
LT265/70R17	118/115Q 8PR	OWL	31.7	10.7	7.0	8.0	8.5	S2910/D2680	16/32	65
LT275/65R17	118/115S 8PR	OWL	31.2	11.0	7.5	8.0	9.5	S2910/D2680	15/32	65
LT285/70R17	121/118Q 8PR	OWL	32.8	11.5	7.5	8.5	9.0	S3195/D2910	17/32	65

*3-Ply Sidewall; XL - Extra Load; BSW - Black Sidewall; OWL - Outline White Letter; RWL - Raised White Letter

BRAVO // AT-890 CONT



Tire Size	Service Description	Sidewall	Overall Diameter (in.)	Section Width (in.)	Minimum Rim Width (in.)	Measuring Rim Width (in.)	Maximum Rim Width (in.)	Tread Depth (in.)	Max Load (lbs)	Max Infl. Pressure (psi)
LT255/60R18	112/109S 8PR	OWL	30.1	10.4	TBD	TBD	TBD	S2470/D2270	13/32	65
LT265/60R18	114/110S 8PR	OWL	30.6	10.8	TBD	TBD	TBD	S2600/D2335	13/32	65
LT285/60R18	118/115S 8PR	OWL	31.5	11.8	8	8.5	10.0	S2910/D2680	14/32	65
LT255/55R19	115/112S 10PR	BSW	30.2	10.1	TBD	TBD	TBD	S2680/D2470	13/32	80
215/70R15	102S XL	TBD	TBD	TBD	5.5	6.5	7.0	TBD	TBD	50
215/75R15	102S XL	OWL	27.7	8.1	5.5	6.0	7.0	1874	13/32	50
235/75R15	109S XL	OWL	28.9	9.3	6.0	6.5	8.0	2271	13/32	50
235/70R16	106T	OWL	29.1	9.2	6.0	7.0	8.0	2094	14/32	44
255/65R17	110S	OWL	30.1	10.2	7.0	7.5	9.0	2337	13/32	44
265/65R17	112T	OWL	30.6	10.5	7.5	8.0	9.5	2467	17/32	44
275/65R18	116S	OWL	32.1	10.9	7.5	8.0	9.5	2756	14/32	44
265/55R20	113H XL	BSW	31.4	10.8	7.5	8.0	9.0	2535	13/32	50

RAZR // MT



Tire Size	Service Description	Sidewall	Overall Diameter (in.)	Section Width (in.)	Minimum Rim Width (in.)	Measuring Rim Width (in.)	Maximum Rim Width (in.)	Tread Depth (in.)	Max Load (lbs)	Max Infl. Pressure (psi)
32X11.50R15LT*	113Q 6PR	RBL	11.9	31.8	8.0	9.0	10.0	20/32	2535	50
33X10.50R15LT*	114Q 6PR	RBL	11.1	32.8	7.0	8.5	9.0	19/32	2600	50
33X12.50R15LT*	108Q 6PR	RBL	13.3	32.9	8.5	10.0	11.0	20/32	2205	35
35X12.50R15LT*	113Q 6PR	RBL	13.5	34.8	8.5	10.0	11.0	20/32	2535	35
35X12.50R17LT*	121Q 10PR	RBL	13.2	34.8	8.5	10.0	11.0	19/32	3195	65
35X13.50R17LT*	122Q 10PR	RBL	14.2	34.8	TBD	TBD	TBD	20/32	3305	50
37X12.50R17LT*	127Q 10PR	RBL	13.1	36.8	8.5	10.0	11.0	20/32	3525	50
40X13.50R17LT*	121Q 6PR	RBL	14.3	39.9	8.5	11.0	11.0	20/32	3195	35
35X12.50R18LT*	123Q 10PR	RBL	12.8	34.8	8.5	10.0	11.0	20/32	3415	65
37X12.50R18LT*	123Q 8PR	RBL	13.0	36.9	8.5	10.0	11.0	20/32	3415	50
35X12.50R20LT*	121Q 10PR	RBL	13.0	34.8	8.5	10.0	11.0	20/32	3750	65
37X13.50R20LT*	127Q 10PR	RBL	14.3	36.9	8.5	11.0	11.0	20/32	3860	65
37X13.50R22LT*	123Q 10PR	RBL	13.9	36.8	8.5	11.0	11.0	20/32	3415	65
LT265/75R16*	123/120Q 10PR	RBL	11.0	31.9	7.0	7.5	8.0	17/32	S3415/D3085	80
LT285/75R16*	126/123Q 10PR	RBL	11.0	32.9	7.5	8.0	9.0	18/32	S3750/D3415	80
LT315/75R16*	127/124Q 10PR	RBL	12.8	34.7	8.0	8.5	11.0	19/32	S3860/D3525	65
LT265/70R17*	121/118Q 10PR	RBL	10.8	31.8	7.0	8.0	8.5	20/32	S3195/D2910	80

RAZR // MT CONT



Tire Size	Service Description	Sidewall	Overall Diameter (in.)	Section Width (in.)	Minimum Rim Width (in.)	Measuring Rim Width (in.)	Maximum Rim Width (in.)	Tread Depth (in.)	Max Load (lbs)	Max Infl. Pressure (psi)
LT285/70R17*	121/118Q 10PR	RBL	11.8	33.0	7.5	8.5	9.0	18/32	S3195/D2910	80
LT295/70R17*	121/118Q 10PR	RBL	12.3	33.5	7.5	8.5	10.0	19/32	S3195/D2910	80
LT305/70R17*	121/118Q 10PR	RBL	12.8	34.0	8.0	9.0	9.5	20/32	S3195/D2910	65
LT315/70R17*	121/118Q 8PR	RBL	13.3	34.6	8.0	9.5	11.0	19/32	S3195/D2910	50
LT275/65R18*	123/120Q 10PR	RBL	10.8	32.2	7.5	8.0	9.0	18/32	S3415/D3085	80
LT275/70R18*	125/122Q 10PR	RBL	10.9	33.2	7.0	8.0	8.5	19/32	S3640/D3305	80
LT285/75R18*	129/126Q 10PR	RBL	11.6	32.9	7.5	8.0	9.5	18/32	S4080/D3750	80
LT295/65R18*	127/124Q 10PR	RBL	12.2	33.3	8.0	8.5	10.0	19/32	S3860/D3525	80
LT295/70R18*	129/126Q 10PR	RBL	11.7	34.3	7.5	8.5	10.0	19/32	S4080/D3750	80
LT275/65R20*	126/123Q 10PR	RBL	10.8	34.2	7.5	8.0	9.5	18/32	S3750/D3415	80
LT295/55R20*	123/120Q 10PR	RBL	12.4	33.0	8.0	9.5	10.0	19/32	S3415/D3085	80
LT295/60R20*	126/123Q 10PR	RBL	12.0	34.3	8.0	8.5	10.0	19/32	S3750/D3415	80
LT295/65R20*	129/126Q 10PR	RBL	10.4	35.4	8.0	8.5	10.0	19/32	S4080/D3750	80
37X12.50R17LT*	TBD	RBL	13.1	36.8	8.5	10.0	11.0	TBD	TBD	TBD
38X13.50R20LT*	128Q 10PR	RBL	14.3	37.7	9.5	11.0	12.0	20/32	3970	65
40X13.50R20LT*	128Q 10PR	RBL	14.1	39.8	8.5	11.0	11.0	20/32	3970	65

BIGHORN // MT-764



Tire Size	Service Description	Sidewall	Overall Diameter (in.)	Section Width (in.)	Minimum Rim Width (in.)	Measuring Rim Width (in.)	Maximum Rim Width (in.)	Tread Depth (in.)	Max Load (lbs)	Max Infl. Pressure (psi)
27X8.50R14LT	95Q 6PR	RWL	26.7	8.8	6.0	7.0	7.5	19/32	1520	50
30X9.50R15LT	104Q 6PR	RWL	29.7	9.8	6.5	7.5	8.5	19/32	1985	50
30X9.50R15LT	104Q 6PR	OWL	29.6	9.8	6.5	7.5	8.5	19/32	1985	50
31X10.50R15LT	109Q 6PR	RWL	30.6	11.1	7.0	8.5	9.0	20/32	2270	50
31X10.50R15LT	109Q 6PR	OWL	30.6	11.1	7.0	8.5	9.0	20/32	2270	50
32X11.50R15LT	113R 6PR	RWL	32.0	11.8	8.0	9.0	10.0	20/32	2535	50
32X11.50R15LT	113R 6PR	OWL	32.0	11.8	8.0	9.0	10.0	20/32	2535	50
33X12.50R15LT	108Q 6PR	RWL	33.0	13.0	8.5	10.0	11.0	20/32	2205	35
33X12.50R15LT	108Q 6PR	OWL	32.0	13.0	8.5	10.0	11.0	20/32	2205	35
35X12.50R17LT*	119Q 8PR	RWL	34.9	13.0	8.5	10.0	11.0	21/32	3000	50
195R14C	106/104Q 8PR	BSW	26.2	7.8	5.0	5.5	6.0	17/32	S2095/D1985	65
205R16C	110/108Q 8PR	BSW	28.9	8.2	5.5	6.0	6.5	17/32	S2335/D2205	65
LT235/75R15	104/101Q 6PR	RWL	28.9	9.5	6.0	6.5	7.0	19/32	S1985/D1820	50

*3-Ply Sidewall; XL - Extra Load; BSW - Black Sidewall; OWL - Outline White Letter; RWL - Raised White Letter; RBL - Raised Black Letter

BIGHORN // MT-764 CONT



Tire Size	Service Description	Sidewall	Overall Diameter (in.)	Section Width (in.)	Minimum Rim Width (in.)	Measuring Rim Width (in.)	Maximum Rim Width (in.)	Tread Depth (in.)	Max Load (lbs)	Max Infl. Pressure (psi)
LT225/75R16	115/112Q 10PR	BSW	29.5	8.8	6.0	6.0	7.0	14/32	\$2680/D2470	80
LT225/75R16	115/112Q 10PR	OWL	29.6	8.9	6.0	6.0	7.0	20/32	\$2680/D2470	80
LT235/85R16*	120/116N 10PR	BSW	31.8	9.4	6.0	6.5	7.5	19/32	\$3042/D2778	80
LT235/85R16*	120/116N 10PR	OWL	31.8	9.4	6.0	6.5	7.5	19/32	\$3042/D2778	80
LT245/70R16	113/110Q 8PR	OWL	29.6	9.6	6.5	7.0	7.5	20/32	\$2535/D2335	65
LT245/75R16	108/104N 6PR	RWL	30.8	10.0	6.5	7.0	8.0	20/32	\$2205/D2005	50
LT245/75R16*	120/116N 10PR	RWL	30.8	10.0	6.5	7.0	8.0	20/32	\$3042/D2780	80
LT245/75R16	108/104N 6PR	OWL	30.8	10.0	6.5	7.0	8.0	19/32	\$2205/D2005	50
LT245/75R16*	120/116N 10PR	OWL	30.8	10.0	6.5	7.0	8.0	20/32	\$3042/D2780	80
LT265/70R16	117/114Q 8PR	OWL	30.6	10.5	7.0	8.0	8.5	20/32	\$2835/D2600	65
LT265/75R16	112/109N 6PR	RWL	32.0	10.9	7.0	7.5	8.0	20/32	\$2470/D2270	50
LT265/75R16*	123/120N 10PR	RWL	32.0	10.7	7.0	7.5	8.0	20/32	\$3415/D3085	80
LT265/75R16	112/109N 6PR	OWL	30.8	10.0	7.0	7.5	8.0	20/32	\$2469/D2270	50
LT265/75R16*	123/120N 10PR	OWL	32.0	10.8	7.0	7.5	8.0	20/32	\$3415/D3085	80
LT225/70R17	110/107Q 8PR	BSW	29.5	8.6	6.0	6.5	7.5	19/32	\$2340/D2150	65
LT265/65R17	117/114Q 8PR	OWL	30.9	10.7	7.5	8.0	9.5	20/32	\$2835/D2600	65
LT265/70R17	118/115Q 8PR	RWL	31.9	10.6	7.0	8.0	8.5	20/32	\$2910/D2680	65
LT265/70R17	118/115Q 8PR	OWL	31.9	10.6	7.0	8.0	8.5	20/32	\$2910/D2680	65
LT275/65R18	119/116Q 8PR	BSW	32.2	11.0	7.5	8.0	9.0	20/32	\$3000/D2755	65
LT275/65R18	119/116Q 8PR	OWL	32.2	11.0	7.5	8.0	9.0	20/32	\$3000/D2755	65
LT275/60R20	119/116Q 8PR	BSW	33.0	11.1	7.5	8.0	9.5	20/32	\$3000/D2755	65
LT305/50R20	111/108Q 8PR	BSW	32.2	12.3	8.5	9.5	11.0	20/32	\$2405/D2205	50

CREEPY CRAWLER // M8090



Tire Size	Service Description	Sidewall	Overall Diameter (in.)	Section Width (in.)	Minimum Rim Width (in.)	Measuring Rim Width (in.)	Maximum Rim Width (in.)	Tread Depth (in.)	Max Load (lbs)	Max Infl. Pressure (psi)
6.50-16LT	100 6PR	BSW	29.8	7.9	4.0	4.5	6.0	19/32	1760	45
7.00-16 LT	103 6PR	BSW	31.0	8.4	5.0	5.5	6.5	20/32	1930	45
7.00-16LT	109 8PR	BSW	31.0	8.4	5.0	5.5	6.5	20/32	2260	60
255/85-16LT	104 8PR	BSW	33.1	10.0	6.5	7.0	8.0	23/32	1985	35
35X12.50-15LT	113 6PR	BSW	34.8	13.6	8.5	10.0	11.0	27/32	2535	30
37X12.50-15LT	117 8PR	BSW	37.0	13.4	8.5	10.0	11.0	27/32	2830	45
37X14.50-15LT	127 8PR	BSW	37.0	15.3	9.5	12.0	12.5	27/32	3860	45
38X13.00-15LT	128 8PR	BSW	38.0	13.5	8.5	10.0	11.0	27/32	3970	45

CREEPY CRAWLER // M8090 CONT



Tire Size	Service Description	Sidewall	Overall Diameter (in.)	Section Width (in.)	Minimum Rim Width (in.)	Measuring Rim Width (in.)	Maximum Rim Width (in.)	Tread Depth (in.)	Max Load (lbs)	Max Infl. Pressure (psi)
35X12.50-16LT	112 6PR	BSW	35.2	13.1	8.5	10.0	11.0	27/32	2470	30
37X12.50-16LT	124 8PR	BSW	36.8	13.4	8.5	10.0	11.0	27/32	3525	45
37X14.50-16LT	126 8PR	BSW	37.0	14.3	10.0	12.0	12.0	27/32	3750	45
38.5X14.50-16LT	129 8PR	BSW	38.5	15.3	10.0	12.0	12.0	27/32	4080	45
35X12.50-17LT	121 10PR	RBL	35.0	13.3	8.5	10.0	11.0	27/32	3195	60
37X12.50-17LT	124 10PR	RBL	37.4	13.3	8.5	10.0	11.0	27/32	3525	45
40X13.50-17LT	123 8PR	BSW	40.2	14.5	8.5	11.0	11.0	27/32	3420	45
35X12.50-20LT	121 10PR	RBL	TBD	TBD	8.5	10.0	11.0	27/32	3195	60
37X12.50-20LT	126 10PR	RBL	TBD	TBD	8.5	10.0	11.0	TBD	3750	60
37X12.50-16LT	124 8PR	BSW	37.0	13.4	8.5	10.0	11.0	27/32	3525	45
40X13.50-17LT	123 8PR	BSW	40.2	14.5	8.5	11.0	11.0	27/32	3420	45

TREPADOR RADIAL // M8060



Tire Size	Service Description	Sidewall	Overall Diameter (in.)	Section Width (in.)	Minimum Rim Width (in.)	Measuring Rim Width (in.)	Maximum Rim Width (in.)	Tread Depth (in.)	Max Load (lbs)	Max Infl. Pressure (psi)
30X9.50R15LT	104Q 6PR	BSW	29.9	9.8	6.5	7.5	8.5	20/32	1985	50
31X10.50R15LT	109Q 6PR	BSW	30.6	10.8	7.0	8.5	9.0	20/32	2270	50
33X12.50R15LT	108Q 6PR	BSW	32.8	12.4	8.5	10.0	11.0	21/32	2205	35
35X12.50R15LT*	113Q 6PR	BSW	34.6	13.1	8.5	10.0	11.0	21/32	2535	35
35X12.50R16LT*	121Q 8PR	BSW	34.6	13.0	8.5	10.0	11.0	21/32	3195	50
205R16C	110/108Q 8PR	BSW	28.9	8.1	5.5	6.0	6.5	17/32	\$2337/D2205	65
205/70R15C	104/102Q 6PR	BSW	26.4	8.3	5.0	6.0	7.0	16/32	\$1985/D1875	55
LT235/75R15	104/101Q 6PR	BSW	29.0	9.4	6.0	6.5	7.0	19/32	\$1985/D1820	50
LT185/85R16	105/103L 8PR	BSW	28.4	7.0	TBD	TBD	TBD	16/32	\$2040/D1930	65
35X12.50R17LT*	119Q 8PR	BSW	34.6	12.6	8.5	10.0	11.0	21/32	3000	50
37X12.50R17LT*	124Q 8PR	BSW	36.9	13.0	8.5	10.0	11.0	21/32	3525	50
40X13.50R17LT*	121Q 6PR	BSW	39.8	14.0	8.5	11.0	11.0	21/32	3195	35
33X13.00R18LT	124Q 10PR	BSW	33.3	13.1	TBD	10.5	TBD	21/32	3530	65
35X13.00R18LT	127Q 10PR	BSW	34.6	13.1	TBD	10.5	TBD	21/32	3860	65
40X13.50R18LT*	129Q 8PR	BSW	39.8	13.8	8.5	11.0	11.0	21/32	4080	50
33X12.00R20LT	121Q 10PR	BSW	33.2	12.2	TBD	9.5	TBD	21/32	3200	65
35X13.00R20LT	121Q 8PR	BSW	35.0	13.1	TBD	10.5	TBD	21/32	3200	50
40X15.50R22LT	127Q 8PR	BSW	39.6	14.8	11.0	12.0	14.0	21/32	3860	50

*3-Ply Sidewall; XL - Extra Load; BSW - Black Sidewall; OWL - Outline White Letter; RWL - Raised White Letter; RBL - Raised Black Letter

TREPADOR BIAS // M8060



Tire Size	Service Description	Sidewall	Overall Diameter (in.)	Section Width (in.)	Minimum Rim Width (in.)	Measuring Rim Width (in.)	Maximum Rim Width (in.)	Tread Depth (in.)	Max Load (lbs)	Max Infl. Pressure (psi)
35X12.50-15LT	113 6PR	BSW	35.0	13.2	8.5	10.0	11.0	22/32	2535	30
35X12.50-15LT	121 8PR	BSW	35.1	13.2	8.5	10.0	11.0	22/32	3195	45
35X12.50-16LT	112 6PR	BSW	34.6	13.2	8.5	10.0	11.0	22/32	2470	30
35X12.50-16LT	120 8PR	BSW	35.0	13.2	8.5	10.0	11.0	22/32	3085	45
37X12.50-16LT	124 8PR	BSW	36.8	13.4	8.5	10.0	11.0	22/32	3525	45
35X12.50-17LT	119 8PR	BSW	34.6	12.6	8.5	10.0	11.0	22/32	3000	45
37X12.50-17LT	124 10PR	BSW	37.1	13.2	8.5	10.0	11.0	22/32	3525	45
37X13.50-17LT	126 10PR	BSW	37.3	14.5	8.5	11.0	11.0	22/32	3750	60
40X13.50-17LT	123 8PR	BSW	40.2	14.3	8.5	11.0	11.0	22/32	3420	45
35X12.50-20LT	121 10PR	BSW	35.1	12.2	8.5	10.0	11.0	22/32	3195	60

TREPADOR COMPETITION // M8060

Tire Size	Service Description	Sidewall	Overall Diameter (in.)	Section Width (in.)	Minimum Rim Width (in.)	Measuring Rim Width (in.)	Maximum Rim Width (in.)	Tread Depth (in.)	Max Load (lbs)	Max Infl. Pressure (psi)
37X12.50-16LT	124 8PR	BSW	37.0	13.4	8.5	10.0	11.0	23/32	3525	45
37X12.50-17LT	124 10PR	BSW	37.1	13.2	8.5	10.0	11.0	23/32	3525	45
40X13.50-17LT	123 8PR	BSW	40.2	14.3	8.5	11.0	11.0	23/32	3420	45
42X14.50-17LT	121 6PR	BSW	42.9	15.3	10.0	12.0	12.0	22/32	3195	30

ARCTIC TREKKER // NP-3



Tire Size	Service Description	Sidewall	Overall Diameter (in.)	Section Width (in.)	Minimum Rim Width (in.)	Measuring Rim Width (in.)	Maximum Rim Width (in.)	Tread Depth (in.)	Max Load (lbs)	Max Infl. Pressure (psi)
155/70R13	75T	BSW	21.6	6.1	4.0	4.5	5.0	11/32	853	44
175/70R13	82T	BSW	22.8	6.9	4.5	5.0	6.0	11/32	1047	44
155/65R14	75T	BSW	22.0	6.1	4.5	4.5	5.5	11/32	853	44
175/65R14	82T	BSW	23.0	6.9	5.0	5.0	6.0	11/32	1047	44
175/70R14	88T XL	BSW	23.8	6.9	4.5	5.0	6.0	11/32	1235	50
185/60R14	86T XL	BSW	22.8	7.3	5.0	5.5	6.5	12/32	1168	50

ARCTIC TREKKER // NP-3 CONT



Tire Size	Service Description	Sidewall	Overall Diameter (in.)	Section Width (in.)	Minimum Rim Width (in.)	Measuring Rim Width (in.)	Maximum Rim Width (in.)	Tread Depth (in.)	Max Load (lbs)	Max Infl. Pressure (psi)
185/65R14	90T XL	BSW	23.5	7.3	5.0	5.5	6.5	12/32	1323	50
185/70R14	88T	BSW	24.3	7.3	4.5	5.5	6.0	12/32	1235	44
175/65R15	88T XL	BSW	23.9	6.9	5.0	5.0	6.0	11/32	1235	50
185/55R15	86T XL	BSW	23.0	7.3	5.0	6.0	6.5	13/32	1168	50
185/60R15	88T XL	BSW	23.7	7.3	5.0	5.5	6.5	13/32	1235	50
185/65R15	92T XL	BSW	24.4	7.3	5.0	5.5	6.5	13/32	1389	50
195/55R15	89T XL	BSW	23.4	7.7	5.5	6.0	7.0	13/32	1279	50
195/60R15	92T XL	BSW	24.2	7.7	5.5	6.0	7.0	13/32	1389	50
195/65R15	95T XL	BSW	25.0	7.7	5.5	6.0	7.0	13/32	1521	50
205/65R15	99T XL	BSW	25.5	8.1	5.5	6.0	7.5	13/32	1709	50
195/55R16	87T	BSW	24.4	7.7	5.5	6.0	7.0	12/32	1201	44
205/55R16	94T XL	BSW	24.9	8.1	5.5	6.5	7.5	13/32	1477	50
205/60R16	96T XL	BSW	25.7	8.1	5.5	6.0	7.5	13/32	1565	50
205/65R16	99T XL	BSW	26.5	8.1	5.5	6.0	7.5	12/32	1709	50
215/55R16	97T XL	BSW	25.4	8.5	6.0	7.0	7.5	12/32	1609	50
215/60R16	99T XL	BSW	26.1	8.5	6.0	6.5	7.5	12/32	1709	50
215/65R16	102T XL	BSW	27.0	8.5	6.0	6.5	7.5	13/32	1874	50
225/55R16	99T XL	BSW	25.7	8.9	6.0	7.0	8.0	12/32	1709	50
225/60R16	102T XL	BSW	26.5	8.9	6.0	6.5	8.0	12/32	1874	50
205/50R17	93T XL	BSW	25.2	8.1	5.5	6.5	7.5	12/32	1433	50
215/50R17	95T XL	BSW	25.5	8.5	6.0	7.0	7.5	13/32	1521	50
215/55R17	98T XL	BSW	26.3	8.5	6.0	7.0	7.5	13/32	1653	50
215/60R17	100T XL	BSW	27.2	8.5	6.0	6.5	7.5	13/32	1764	50
225/45R17	94T XL	BSW	25.0	8.9	7.0	7.5	8.5	12/32	1477	50
225/50R17	98T XL	BSW	25.9	8.9	6.0	7.0	8.0	13/32	1653	50
225/55R17	101T XL	BSW	26.9	8.9	6.0	7.0	8.0	12/32	1819	50
235/45R17	97T XL	BSW	25.4	9.3	7.5	8.0	9.0	12/32	1609	50
235/55R17	103T XL	BSW	27.2	9.3	6.5	7.5	8.5	13/32	1929	50

XL - Extra Load; BSW - Black Sidewall

ARCTIC TREKKER // NS-3



Tire Size	Service Description	Sidewall	Overall Diameter (in.)	Section Width (in.)	Minimum Rim Width (in.)	Measuring Rim Width (in.)	Maximum Rim Width (in.)	Tread Depth (in.)	Max Load (lbs)	Max Infl. Pressure (psi)
235/75R15	105T	BSW	28.9	9.3	6.0	6.5	8.0	13/32	2039	44
215/70R16	100T	BSW	27.9	8.5	5.5	6.5	7.0	13/32	1764	44
225/70R16	103T	BSW	28.4	8.9	6.0	6.5	7.5	13/32	1929	44
235/70R16	106T	BSW	29.0	9.3	6.0	7.0	8.0	13/32	2094	44
235/75R16	108T	BSW	30.0	9.3	6.0	6.5	8.0	13/32	2205	44
245/70R16	111T XL	BSW	29.6	9.6	6.5	7.0	8.0	13/32	2403	50
255/70R16	111T	BSW	30.1	10.0	6.5	7.5	8.5	13/32	2403	44
265/70R16	112T	BSW	30.6	10.4	7.0	8.0	9.0	13/32	2469	44
275/70R16	114T	BSW	31.3	10.8	7.0	8.0	9.0	13/32	2601	44
225/60R17	103T XL	BSW	27.6	8.9	6.0	6.5	8.0	13/32	1929	50
225/65R17	102T	BSW	28.5	8.9	6.0	6.5	8.0	13/32	1874	44
235/65R17	108T XL	BSW	29.1	9.3	6.5	7.0	8.5	13/32	2205	50
245/65R17	111T XL	BSW	29.6	9.6	7.0	7.0	8.5	13/32	2403	50
265/65R17	116T XL	BSW	30.6	10.4	7.5	8.0	9.5	13/32	2756	50
235/55R18	104T XL	BSW	28.1	9.3	6.5	7.5	8.5	13/32	1984	50
235/60R18	107T XL	BSW	29.1	9.3	6.5	7.0	8.5	13/32	2149	50
255/55R18	109T XL	BSW	29.1	10.0	7.0	8.0	9.0	13/32	2271	50
255/60R18	112T XL	BSW	30.0	10.0	7.0	7.5	9.0	13/32	2469	50

ARCTIC TREKKER // SP-02 CONT



Tire Size	Service Description	Sidewall	Overall Diameter (in.)	Section Width (in.)	Minimum Rim Width (in.)	Measuring Rim Width (in.)	Maximum Rim Width (in.)	Tread Depth (in.)	Max Load (lbs)	Max Infl. Pressure (psi)
215/55R17	98T XL	BSW	26.4	8.5	6.0	7.0	7.5	11/32	1653	50
225/45R17	94T XL	BSW	25.1	8.9	7.0	7.5	8.5	11/32	1477	50
225/50R17	98T XL	BSW	25.9	8.9	6.0	7.0	8.0	11/32	1653	50
225/55R17	101T XL	BSW	26.9	8.9	6.0	7.0	8.0	11/32	1819	50
235/45R17	97T XL	BSW	25.4	9.3	7.5	8.0	9.0	11/32	1609	50
235/50R17	100T XL	BSW	27.3	9.3	6.5	7.5	8.5	11/32	1764	50
235/55R17	99S	BSW	27.2	9.3	6.5	7.5	8.5	11/32	1709	44
245/45R17	99S XL	BSW	25.7	9.6	7.5	8.0	9.0	11/32	1709	50
255/45R17	98T	BSW	26.1	10.0	8.0	8.5	9.5	11/32	1653	44
225/40R18	92S XL	BSW	25.2	8.9	7.5	8.0	9.0	11/32	1389	50
225/45R18	95S XL	BSW	26.1	8.9	7.0	7.5	8.5	11/32	1521	50
235/45R18	98T XL	BSW	26.3	9.3	7.5	8.0	9.0	11/32	1653	50
235/50R18	97S	BSW	27.3	9.3	6.5	7.5	8.5	11/32	1609	44
245/40R18	93S	BSW	25.6	9.6	8.0	8.5	9.5	11/32	1433	44
245/45R18	100S XL	BSW	26.7	9.6	7.5	8.0	9.0	11/32	1764	50
245/50R18	100T	BSW	27.7	9.6	7.0	7.5	8.5	11/32	1764	44
255/40R18	95T	BSW	26.0	10.0	8.5	9.0	10.0	11/32	1521	44
255/55R18	105S	BSW	29.0	10.0	7.0	8.0	9.0	12/32	2039	44
255/40R19	100S XL	BSW	27.2	10.0	8.5	9.0	10.0	11/32	1764	50

ARCTIC TREKKER // SP-02



Tire Size	Service Description	Sidewall	Overall Diameter (in.)	Section Width (in.)	Minimum Rim Width (in.)	Measuring Rim Width (in.)	Maximum Rim Width (in.)	Tread Depth (in.)	Max Load (lbs)	Max Infl. Pressure (psi)
195/50R16	84T	BSW	23.7	7.7	5.5	6.0	7.0	10/32	1102	44
195/55R16	91T XL	BSW	24.4	7.7	5.5	6.0	7.0	11/32	1356	50
205/45R16	83T	BSW	23.2	8.1	6.5	7.0	7.5	10/32	1074	44
205/55R16	94T XL	BSW	24.9	8.1	5.5	6.5	7.5	11/32	1477	50
205/60R16	96T XL	BSW	25.7	8.1	5.5	6.0	7.5	11/32	1565	50
205/65R16	95T	BSW	26.5	8.1	5.5	6.0	7.5	11/32	1521	44
215/55R16	97T XL	BSW	25.3	8.5	6.0	7.0	7.5	11/32	1609	50
215/60R16	99T XL	BSW	26.1	8.5	6.0	6.5	7.5	11/32	1709	50
225/55R16	99T XL	BSW	25.9	8.9	6.0	7.0	8.0	11/32	1709	50
205/50R17	93T XL	BSW	25.2	8.1	5.5	6.5	7.5	11/32	1433	50
215/50R17	91T	BSW	25.6	8.5	6.0	7.0	7.5	11/32	1356	44

PREMITRA // SP-03



Tire Size	Service Description	Sidewall	Overall Diameter (in.)	Section Width (in.)	Minimum Rim Width (in.)	Measuring Rim Width (in.)	Maximum Rim Width (in.)	Tread Depth (in.)	Max Load (lbs)	Max Infl. Pressure (psi)
155/70R13	75T	BSW	21.5	6.1	4.0	4.5	5.0	10/32	853	44
175/70R13	82T	BSW	22.7	6.9	4.5	5.0	6.0	11/32	1047	44
175/65R14	82T	BSW	23.0	6.9	5.0	5.0	6.0	11/32	1047	44
175/70R14	84T	BSW	23.6	6.9	4.5	5.0	6.0	11/32	1102	44
185/70R14	88T	BSW	24.2	7.3	4.5	5.5	6.0	11/32	1234	44
185/65R15	88T	BSW	24.5	7.3	5.0	5.5	6.5	11/32	1234	44
195/65R15	91T	BSW	25.0	7.7	5.5	6.0	7.0	11/32	1355	44
205/55R16	91T	BSW	24.9	8.1	5.5	6.5	7.5	11/32	1355	44
205/60R16	92T	BSW	25.7	8.1	5.5	6.0	7.5	11/32	1388	44

XL - Extra Load; BSW - Black Sidewall

PRESA // SS-01



Tire Size	Service Description	Sidewall	Overall Diameter (in.)	Section Width (in.)	Minimum Rim Width (in.)	Measuring Rim Width (in.)	Maximum Rim Width (in.)	Tread Depth (in.)	Max Load (lbs)	Max Infl. Pressure (psi)
205/70R15	96Q	BSW	26.3	8.1	5.0	6.0	7.0	14/32	1565	44
215/70R15	98Q	BSW	26.9	8.5	5.5	6.5	7.0	14/32	1653	44
215/75R15	100Q	BSW	27.8	8.5	5.5	6.0	7.0	14/32	1764	44
235/75R15	105Q	BSW	28.9	9.3	6.0	6.5	8.0	14/32	2039	44
265/70R15	112Q	BSW	29.6	10.4	7.0	8.0	9.0	14/32	2469	44
175/80R16	91Q	BSW	27.1	6.9	5.0	5.0	5.0	13/32	1356	44
215/65R16	98Q	BSW	27.1	8.5	6.0	6.5	7.5	14/32	1653	44
215/70R16	100Q	BSW	27.9	8.5	5.5	6.5	7.0	14/32	1764	44
225/70R16	103Q	BSW	28.4	8.9	6.0	6.5	7.5	14/32	1929	44
235/60R16	100Q	BSW	27.2	9.3	6.5	7.0	8.5	14/32	1764	44
235/70R16	106Q	BSW	29.0	9.3	6.0	7.0	8.0	14/32	2094	44
245/70R16	107Q	BSW	29.6	9.6	6.5	7.0	8.0	14/32	2149	44
245/75R16	111Q	BSW	30.5	9.6	6.5	7.0	8.0	14/32	2403	44
255/65R16	109Q	BSW	29.1	10.0	7.0	7.5	9.0	14/32	2271	44
265/70R16	112Q	BSW	30.6	10.4	7.0	8.0	9.0	14/32	2469	44
275/70R16	114Q	BSW	31.2	10.8	7.0	8.0	9.0	14/32	2601	44
215/60R17	96Q	BSW	27.1	8.5	6.0	6.5	7.5	14/32	1565	44
225/60R17	99T	BSW	27.6	8.9	6.0	6.5	8.0	14/32	1709	44
225/65R17	102Q	BSW	28.6	8.9	6.0	6.5	8.0	14/32	1874	44
235/65R17	108Q XL	BSW	29.1	9.3	6.5	7.0	8.5	14/32	2205	50
245/65R17	107Q	BSW	29.6	9.6	7.0	7.0	8.5	14/32	2150	44
255/60R17	106Q	BSW	29.1	10.0	7.0	7.5	9.0	14/32	2094	44
265/65R17	112Q	BSW	30.6	10.4	7.5	8.0	9.5	14/32	2469	44
275/65R17	115Q	BSW	31.2	10.8	7.5	8.0	9.5	14/32	2679	44
285/65R17	116Q	BSW	31.7	11.2	8.0	8.5	10.0	14/32	2756	44
215/55R18	99Q XL	BSW	27.3	8.5	6.0	7.0	7.5	14/32	1709	50
225/55R18	102Q XL	BSW	27.8	8.9	6.0	7.0	8.0	14/32	1874	50
225/60R18	100T	BSW	28.5	8.9	6.0	6.5	8.0	14/32	1764	44
235/55R18	100Q	BSW	28.1	9.3	6.5	7.5	8.5	14/32	1764	44
235/60R18	103Q	BSW	29.2	9.3	6.5	7.0	8.5	14/32	1929	44
245/60R18	105Q	BSW	29.6	9.6	7.0	7.0	8.5	14/32	2039	44
255/55R18	109T XL	BSW	29.0	10.0	7.0	8.0	9.0	14/32	2270	50
255/60R18	112T XL	BSW	30.0	10.0	7.0	7.5	9.0	14/32	2469	50
265/60R18	110Q	BSW	30.5	10.4	7.5	8.0	9.5	14/32	2337	44

PRESA // SS-01 CONT



Tire Size	Service Description	Sidewall	Overall Diameter (in.)	Section Width (in.)	Minimum Rim Width (in.)	Measuring Rim Width (in.)	Maximum Rim Width (in.)	Tread Depth (in.)	Max Load (lbs)	Max Infl. Pressure (psi)
285/60R18	116Q	BSW	31.5	11.2	8.0	8.5	10.0	14/32	2756	44
235/55R19	105Q XL	BSW	29.3	9.3	6.5	7.5	8.5	14/32	2039	50
245/55R19	103T	BSW	29.8	9.6	7.0	7.5	8.5	14/32	1929	44
255/50R19	107T XL	BSW	29.3	10.0	7.0	8.0	9.0	14/32	2149	50
255/55R19	111R XL	BSW	30.2	10.0	7.0	8.0	9.0	14/32	2403	50
265/50R19	110Q XL	BSW	29.5	10.4	7.5	8.5	9.5	14/32	2337	50
275/45R19	108R XL	BSW	28.9	10.8	8.5	9.0	10.5	14/32	2205	50
275/55R19	111Q	BSW	30.9	10.8	7.5	8.5	9.5	14/32	2403	44
255/50R20	109Q XL	BSW	30.1	10.0	7.0	8.0	9.0	14/32	2271	50
275/40R20	106R XL	BSW	28.7	10.8	9.0	9.5	11.0	14/32	2094	50
275/45R20	110T XL	BSW	29.9	10.8	8.5	9.0	10.5	14/32	2337	50

ARCTIC TREKKER // AP2



Tire Size	Service Description	Sidewall	Overall Diameter (in.)	Section Width (in.)	Minimum Rim Width (in.)	Measuring Rim Width (in.)	Maximum Rim Width (in.)	Tread Depth (in.)	Max Load (lbs)	Max Infl. Pressure (psi)
145/70R13	71T	BSW	21.1	5.7	3.5	4.5	5.0	761	10/32	44
145/80R13	79T XL	BSW	22.4	5.7	3.5	4.0	5.0	963	10/32	50
155/65R13	73T	BSW	21.1	6.1	4.5	4.5	5.5	805	10/32	44
155/70R13	75T	BSW	21.6	6.1	4.0	4.5	5.0	853	10/32	44
155/80R13	83T XL	BSW	22.9	6.1	4.0	4.5	5.0	1074	10/32	50
165/65R13	77T	BSW	21.5	6.5	4.5	5.0	6.0	908	10/32	44
165/70R13	83T XL	BSW	22.2	6.5	4.0	5.0	5.5	1074	10/32	50
165/80R13	87T XL	BSW	23.5	6.5	4.0	4.5	5.5	1201	10/32	50
175/65R13	80T	BSW	22.1	6.9	5.0	5.0	6.0	992	11/32	44
175/70R13	82T	BSW	22.7	6.9	4.5	5.0	6.0	1047	10/32	44
185/70R13	86T	BSW	23.3	7.3	4.5	5.5	6.0	1168	11/32	44
155/65R14	79T XL	BSW	22.0	6.1	4.5	4.5	5.5	963	10/32	50
165/60R14	79H XL	BSW	22.0	6.5	4.5	5.0	6.0	963	11/32	50
165/65R14	83T XL	BSW	22.6	6.5	4.5	5.0	6.0	1074	10/32	50
165/70R14	85T XL	BSW	23.2	6.5	4.0	5.0	5.5	1135	10/32	50
175/60R14	79H	BSW	22.4	6.9	5.0	5.0	6.0	963	11/32	44
175/65R14	86H XL	BSW	25.1	6.9	5.0	5.0	6.0	1168	11/32	50

XL - Extra Load; BSW - Black Sidewall

ARCTIC TREKKER // AP2 CONT



Tire Size	Service Description	Sidewall	Overall Diameter (in.)	Section Width (in.)	Minimum Rim Width (in.)	Measuring Rim Width (in.)	Maximum Rim Width (in.)	Tread Depth (in.)	Max Load (lbs)	Max Infl. Pressure (psi)
175/70R14	88T XL	BSW	23.7	6.9	4.5	5.0	6.0	1235	10/32	50
175/80R14	88H	BSW	25.1	6.9	4.5	5.0	6.0	1235	10/32	44
175/80R14	88T	BSW	25.1	6.9	4.5	5.0	6.0	1235	10/32	44
185/55R14	80H	BSW	22.1	7.3	5.0	6.0	6.5	992	10/32	44
185/60R14	82H	BSW	22.8	7.3	5.0	5.5	6.5	1047	11/32	44
185/65R14	86H	BSW	23.5	7.3	5.0	5.5	6.5	1168	11/32	44
185/70R14	92H XL	BSW	24.3	7.3	4.5	5.5	6.0	1389	11/32	50
195/60R14	86H	BSW	23.2	7.7	5.5	6.0	7.0	1168	11/32	44
195/65R14	89H	BSW	24.0	7.9	5.5	6.0	7.0	1279	11/32	44
195/65R14	93H XL	BSW	24.01	7.7	5.5	6.0	7.0	1433	11/32	50
135/80R15	73T	BSW	23.6	5.3	3.5	3.5	4.5	805	10/32	44
145/65R15	72T	BSW	22.6	5.7	4.0	4.5	5.0	783	10/32	44
155/60R15	74T	BSW	22.4	6.1	4.5	4.5	5.5	827	11/32	44
165/60R15	77T	BSW	22.8	6.5	4.5	5.0	6.0	908	11/32	44
165/65R15	81T	BSW	23.5	6.5	4.5	5.0	6.0	1019	10/32	44
175/55R15	77T	BSW	22.6	6.9	5.0	5.5	6.0	908	10/32	44
175/60R15	81H	BSW	23.3	6.9	5.0	5.0	6.0	1019	11/32	44
175/65R15	88H XL	BSW	24.0	6.9	5.0	5.0	6.0	1235	11/32	50
185/55R15	86V XL	BSW	23.1	7.3	5.0	6.0	6.5	1168	10/32	50
185/60R15	88H XL	BSW	23.7	7.3	5.0	5.5	6.5	1235	11/32	50
185/65R15	92H XL	BSW	24.5	7.3	5.0	5.5	6.5	1389	11/32	50
195/50R15	86V XL	BSW	22.9	7.7	5.5	6.0	7.0	1168	11/32	50
195/55R15	89V XL	BSW	23.6	7.7	5.5	6.0	7.0	1279	10/32	50
195/60R15	88H	BSW	24.2	7.7	5.5	6.0	7.0	1235	11/32	44
195/65R15	95H XL	BSW	25.0	7.7	5.5	6.0	7.0	1521	11/32	50
195/65R15	91H	BSW	25.0	7.7	5.5	6.0	7.0	1356	11/32	44
205/50R15	89V XL	BSW	23.3	8.1	5.5	6.5	7.5	1279	11/32	50
205/55R15	88V	BSW	24.0	8.1	5.5	6.5	7.5	1235	11/32	44
205/60R15	95H XL	BSW	24.9	8.1	5.5	6.0	7.5	1521	11/32	50
205/65R15	99V XL	BSW	25.6	8.1	5.5	6.0	7.5	1709	11/32	50
215/65R15	100H XL	BSW	26.0	8.5	6.0	6.5	7.5	1764	11/32	50
185/50R16	81V	BSW	23.4	7.3	5.0	6.0	6.5	1019	11/32	44
185/55R16	87H XL	BSW	TBD	7.3	5.0	6.0	6.5	1201	10/32	50
195/45R16	84V XL	BSW	22.9	7.7	6.0	6.5	7.5	1102	11/32	50
195/50R16	88V XL	BSW	23.7	7.7	5.5	6.0	7.0	1235	11/32	50

ARCTIC TREKKER // AP2 CONT



Tire Size	Service Description	Sidewall	Overall Diameter (in.)	Section Width (in.)	Minimum Rim Width (in.)	Measuring Rim Width (in.)	Maximum Rim Width (in.)	Tread Depth (in.)	Max Load (lbs)	Max Infl. Pressure (psi)
195/55R16	91V XL	BSW	24.4	7.7	5.5	6.0	7.0	1356	11/32	50
205/45R16	87V XL	BSW	23.2	8.1	6.5	7.0	7.5	1201	11/32	50
205/50R16	87V	BSW	24.3	8.1	5.5	6.5	7.5	1201	11/32	44
205/55R16	91H	BSW	25.0	8.1	5.5	6.5	7.5	1356	11/32	44
205/55R16	94V XL	BSW	24.9	8.1	5.5	6.5	7.5	1477	11/32	50
205/60R16	96V XL	BSW	25.8	8.1	5.5	6.0	7.5	1565	11/32	50
215/45R16	90V XL	BSW	TBD	8.5	7.0	7.0	8.0	1323	TBD	50
215/55R16	97V XL	BSW	25.5	8.5	6.0	7.0	7.5	1609	11/32	50
215/60R16	99H XL	BSW	26.2	8.5	6.0	6.5	7.5	1709	11/32	50
215/65R16	102H XL	BSW	27.0	8.5	6.0	6.5	7.5	1874	11/32	50
225/50R16	96V XL	BSW	25.0	8.9	6.0	7.0	8.0	1565	11/32	50
225/55R16	99V XL	BSW	25.9	8.9	6.0	7.0	8.0	1709	11/32	50
225/60R16	102V XL	BSW	26.6	8.9	6.0	6.5	8.0	1874	11/32	50
205/40R17	84V XL	BSW	23.3	8.1	7.0	7.5	8.0	1102	10/32	50
205/45R17	88V XL	BSW	24.3	8.1	6.5	7.0	7.5	1235	11/32	50
205/50R17	93V XL	BSW	25.2	8.1	5.5	6.5	7.5	1433	11/32	50
205/55R17	95V XL	BSW	TBD	8.1	5.5	6.5	7.5	1521	11/32	50
215/40R17	87V XL	BSW	23.6	8.5	7.0	7.5	8.5	1201	11/32	50
215/45R17	91V XL	BSW	24.6	8.5	7.0	7.0	8.0	1356	11/32	50
215/50R17	95V XL	BSW	25.6	8.5	6.0	7.0	7.5	1521	11/32	50
215/55R17	98V XL	BSW	26.3	8.5	6.0	7.0	7.5	1653	11/32	50
225/45R17	94V XL	BSW	25.1	8.9	7.0	7.5	8.5	1477	11/32	50
225/50R17	98V XL	BSW	26.1	8.9	6.0	7.0	8.0	1653	11/32	50
225/55R17	101V XL	BSW	26.8	8.9	6.0	7.0	8.0	1819	11/32	50
225/60R17	99V	BSW	27.6	8.9	6.0	6.5	8.0	1709	11/32	44
235/45R17	97V XL	BSW	25.4	9.3	7.5	8.0	9.0	1609	11/32	50
245/45R17	99V XL	BSW	25.7	9.6	7.5	8.0	9.0	1709	11/32	50
215/55R18	95V	BSW	27.2	9.2	6.0	7.0	7.5	1521	TBD	44
225/40R18	92V XL	BSW	24.9	8.9	7.5	8.0	9.0	1389	11/32	50
225/45R18	95V XL	BSW	25.7	9.5	7.0	7.5	8.5	1521	TBD	50
235/40R18	95V XL	BSW	25.2	9.3	8.0	8.5	9.5	1521	11/32	50
245/40R18	97V XL	BSW	25.7	9.6	8.0	8.5	9.5	1609	11/32	50
245/45R18	100V XL	BSW	26.7	9.6	7.5	8.0	9.0	1764	11/32	50
225/45R19	96V XL	BSW	26.7	9.5	7.0	7.5	8.5	1565	TBD	50

XL - Extra Load; BSW - Black Sidewall

VANSMART ALL SEASON // AL2



Tire Size	Service Description	Sidewall	Overall Diameter (in.)	Section Width (in.)	Minimum Rim Width (in.)	Measuring Rim Width (in.)	Maximum Rim Width (in.)	Tread Depth (in.)	Max Load (lbs)	Max Infl. Pressure (psi)
175R14C	99/98R	BSW	TBD	TBD	4.5	5.0	5.0	TBD	TBD	TBD
185R14C	102/100R	BSW	TBD	TBD	5.0	5.5	6.0	TBD	TBD	TBD
195R14C	106/104R	BSW	TBD	TBD	5.0	5.5	6.0	TBD	TBD	TBD
165/70R14C	89/87R	BSW	TBD	TBD	4.5	5.0	5.0	TBD	TBD	TBD
175/70R14C	95/93T	BSW	TBD	TBD	4.5	5.0	5.5	TBD	TBD	TBD
195/70R15C	104/102R	BSW	TBD	TBD	5.0	5.5	6.0	TBD	TBD	TBD
205/65R15C	102/100T	BSW	TBD	TBD	5.5	6.0	6.5	TBD	TBD	TBD
205/70R15C	106/104R	BSW	TBD	TBD	5.5	6.0	6.5	TBD	TBD	TBD
215/65R15C	104/102T	BSW	TBD	TBD	6.0	6.5	7.0	TBD	TBD	TBD
215/70R15C	109/107T	BSW	TBD	TBD	5.5	6.5	7.0	TBD	TBD	TBD
225/70R15C	112/110R	BSW	TBD	TBD	6.0	6.5	7.0	TBD	TBD	TBD
185/75R16C	104/102R	BSW	TBD	TBD	5.0	5.5	6.0	TBD	TBD	TBD
195/60R16C	99/97T	BSW	TBD	TBD	5.5	6.0	6.5	TBD	TBD	TBD
195/65R16C	104/102T	BSW	TBD	TBD	5.5	6.0	6.0	TBD	TBD	TBD
195/75R16C	107/105R	BSW	TBD	TBD	5.0	5.5	6.0	TBD	TBD	TBD
205/60R16C	100/98T	BSW	TBD	TBD	6.0	6.5	6.5	TBD	TBD	TBD
205/65R16C	107/105T	BSW	26.4	8.4	5.5	6.0	6.5	13/32	TBD	69
205/75R16C	113/111R	BSW	TBD	TBD	5.5	6.0	6.5	TBD	TBD	TBD
215/60R16C	103/101T	BSW	TBD	TBD	6.0	6.5	7.0	TBD	TBD	TBD
215/65R16C	109/107T	BSW	TBD	TBD	6.0	6.5	7.0	TBD	TBD	TBD
215/70R16C	108/106T	BSW	TBD	TBD	5.5	6.5	7.0	TBD	TBD	TBD
215/75R16C	116/114R	BSW	TBD	TBD	5.5	6.0	7.0	TBD	TBD	TBD
225/65R16C	112/110T	BSW	TBD	TBD	6.0	6.5	7.0	TBD	TBD	TBD
225/75R16C	121/120R	BSW	TBD	TBD	6.0	6.0	7.0	TBD	TBD	TBD
235/65R16C	115/113T	BSW	TBD	TBD	6.5	7.0	7.5	TBD	TBD	69
215/60R17C	109/107H	BSW	TBD	TBD	6.0	6.5	7.0	TBD	TBD	TBD
225/55R17C	109/107H	BSW	TBD	TBD	6.5	7.0	7.5	TBD	TBD	TBD

ARCTIC TREKKER // WPO5



Tire Size	Service Description	Sidewall	Overall Diameter (in.)	Section Width (in.)	Minimum Rim Width (in.)	Measuring Rim Width (in.)	Maximum Rim Width (in.)	Tread Depth (in.)	Max Load (lbs)	Max Infl. Pressure (psi)
145/70R12	69T	BSW	20.1	5.7	3.5	4.5	5.0	11/32	716	44
145/70R13	71T	BSW	21.1	5.7	3.5	4.5	5.0	10/32	761	44
145/80R13	79T XL	BSW	22.2	5.8	3.5	4.0	5.0	10/32	964	50
155/65R13	73T	BSW	21.1	6.0	4.5	4.5	5.5	11/32	805	44
155/70R13	75T	BSW	21.6	6.1	4.0	4.5	5.0	10/32	854	44
155/80R13	83T XL	BSW	22.8	6.3	4.0	4.5	5.0	10/32	1074	50
165/80R13	87T XL	BSW	23.4	6.5	4.0	4.5	5.5	10/32	1201	50
165/70R13	83T XL	BSW	22.2	6.6	4.0	5.0	5.5	10/32	1074	50
175/65R13	80T	BSW	22.1	6.9	5.0	5.0	6.0	11/32	992	44
175/70R13	82T	BSW	22.8	6.9	4.5	5.0	6.0	11/32	1048	44
155/65R14	79T XL	BSW	22	6.1	4.5	4.5	5.5	10/32	964	50
165/65R14	83T XL	BSW	22.5	6.5	4.5	5.0	6.0	11/32	1074	50
165/60R14	79T XL	BSW	21.9	6.6	4.5	5.0	6.0	11/32	964	50
175/65R14	82T	BSW	23.1	6.9	5.0	5.0	6.0	11/32	1048	44
185/55R14	80H	BSW	21.9	7.7	5.0	6.0	6.5	10/32	992	44
195/65R14	93T XL	BSW	24	7.7	5.5	6.0	7.0	11/32	1433	50
195/60R14	86H	BSW	23.4	7.8	5.5	6.0	7.0	11/32	1169	44
135/70R15	70T	BSW	22.5	5.3	4.0	4.0	4.0	10/32	739	44
145/65R15	72T	BSW	22.5	5.7	4.0	4.5	5.0	10/32	783	44
155/60R15	74T	BSW	22.4	6.1	4.5	4.5	5.5	11/32	827	44
165/60R15	81T XL	BSW	22.9	6.5	4.5	5.0	6.0	11/32	1019	50
165/65R15	81T	BSW	23.5	6.5	4.5	5.0	6.0	11/32	1019	44
175/60R15	81T	BSW	23.5	6.7	5.0	5.0	6.0	11/32	1019	44
175/65R15	88T XL	BSW	24.1	6.7	5.0	5.0	6.0	11/32	1235	50
195/50R15	86H XL	BSW	22.7	7.7	5.5	6.0	7.0	11/32	1169	50
185/55R15	86H XL	BSW	23.0	7.7	5.0	6.0	6.5	10/32	1169	50
195/65R15	95T XL	BSW	25.1	7.8	5.5	6.0	7.0	11/32	1521	50
195/65R15	91T	BSW	25.0	7.8	5.5	6.0	7.0	11/32	1356	44
195/65R15	91H	BSW	25.0	7.8	5.5	6.0	7.0	11/32	1356	44
195/60R15	88T	BSW	24.3	7.8	5.5	6.0	7.0	11/32	1235	44
205/65R15	99T XL	BSW	25.4	8.1	5.5	6.0	7.5	11/32	1709	50
205/65R15	99H XL	BSW	25.4	8.1	5.5	6.0	7.5	11/32	1709	50
215/65R15	100H XL	BSW	26	8.5	6.0	6.5	7.5	11/32	1764	50
185/50R16	81V	BSW	23.3	7.4	5.0	6.0	6.5	11/32	1019	44

XL - Extra Load; BSW - Black Sidewal

ARCTIC TREKKER // WPO5 CONT



Tire Size	Service Description	Sidewall	Overall Diameter (in.)	Section Width (in.)	Minimum Rim Width (in.)	Measuring Rim Width (in.)	Maximum Rim Width (in.)	Tread Depth (in.)	Max Load (lbs)	Max Infl. Pressure (psi)
195/45R16	84V XL	BSW	23.1	7.5	6.0	6.5	7.5	11/32	1102	50
195/50R16	88V XL	BSW	23.7	7.6	5.5	6.0	7.0	11/32	1235	50
185/55R16	87H XL	BSW	23.9	7.6	5.0	6.0	6.5	11/32	1201	50
195/55R16	87H	BSW	24.4	7.9	5.5	6.0	7.0	11/32	1201	44
205/60R16	96H XL	BSW	25.7	8.1	5.5	6.0	7.5	11/32	1566	50
205/45R16	87H XL	BSW	23.3	8.2	6.5	7.0	7.5	11/32	1201	50
205/55R16	91H	BSW	24.8	8.4	5.5	6.5	7.5	11/32	1356	44
205/55R16	94V XL	BSW	24.8	8.4	5.5	6.5	7.5	11/32	1477	50
215/55R16	97H XL	BSW	25.2	8.5	6.0	7.0	7.5	11/32	1610	50
215/60R16	99H XL	BSW	26.3	8.6	6.0	6.5	7.5	11/32	1709	50
225/60R16	102H XL	BSW	26.7	8.8	6.0	6.5	8.0	12/32	1874	50
225/55R16	99H XL	BSW	25.7	8.9	6.0	7.0	8.0	11/32	1709	50
205/55R16	91T	BSW	24.8	9.1	5.5	6.5	7.5	11/32	1356	44
205/50R17	93V XL	BSW	25.2	8.2	5.5	6.5	7.5	11/32	1433	50
215/45R17	91V XL	BSW	24.6	8.2	7.0	7.0	8.0	11/32	1356	50
205/45R17	88V XL	BSW	24.4	8.3	6.5	7.0	7.5	11/32	1235	50
205/55R17	91H	BSW	25.9	8.3	5.5	6.5	7.5	11/32	1356	44
205/40R17	84V XL	BSW	23.4	8.4	7.0	7.5	8.0	11/32	1102	50
215/40R17	87V XL	BSW	23.8	8.6	7.0	7.5	8.5	11/32	1201	50
215/50R17	95V XL	BSW	25.6	8.6	6.0	7.0	7.5	11/32	1521	50
225/45R17	94V XL	BSW	24.9	8.7	7.0	7.5	8.5	11/32	1477	50
225/50R17	98V XL	BSW	25.9	8.9	6.0	7.0	8.0	12/32	1654	50
225/55R17	101V XL	BSW	26.8	9.0	6.0	7.0	8.0	11/32	1819	50
235/45R17	97V XL	BSW	25.3	9.4	7.5	8.0	9.0	11/32	1610	50
225/40R18	92V XL	BSW	25.1	9.0	7.5	8.0	9.0	12/32	1389	50
225/60R18	104V XL	BSW	TBD	TBD	6.0	6.5	8.0	12/32	1984	50



VANSMART SNOW // WL2

Tire Size	Service Description	Sidewall	Overall Diameter (in.)	Section Width (in.)	Minimum Rim Width (in.)	Measuring Rim Width (in.)	Maximum Rim Width (in.)	Tread Depth (in.)	Max Load (lbs)	Max Infl. Pressure (psi)
155R12C	88/86R	BSW	TBD	TBD	4.0	4.5	5.0	TBD	TBD	TBD
165R13C	91/89R	BSW	TBD	TBD	4.0	4.5	5.0	TBD	TBD	TBD
175R14C	99/98R	BSW	TBD	TBD	4.5	5.0	5.0	TBD	TBD	TBD
185R14C	102/100R	BSW	TBD	TBD	5.0	5.5	6.0	TBD	TBD	TBD
195R14C	106/104R	BSW	TBD	TBD	5.0	5.5	6.0	TBD	TBD	TBD
205R14C	109/107R	BSW	TBD	TBD	5.5	6.0	6.5	TBD	TBD	TBD
185R15C	103/102R	BSW	TBD	TBD	5.0	5.5	6.0	TBD	TBD	TBD
165/70R14C	89/87R	BSW	TBD	TBD	4.5	5.0	5.0	TBD	TBD	TBD
175/65R14C	90/88T	BSW	TBD	TBD	5.0	5.5	5.5	TBD	TBD	TBD
175/70R14C	95/93T	BSW	TBD	TBD	4.5	5.0	5.5	TBD	TBD	TBD
185/75R14C	102/100R	BSW	TBD	TBD	5.0	5.5	6.0	TBD	TBD	TBD
185/60R15C	94/92T	BSW	TBD	TBD	5.5	6.0	6.0	TBD	TBD	TBD
195/70R15C	104/102R	BSW	TBD	TBD	5.0	5.5	6.0	TBD	TBD	TBD
205/65R15C	102/100T	BSW	TBD	TBD	5.5	6.0	6.5	TBD	TBD	TBD
205/70R15C	106/104R	BSW	TBD	TBD	5.5	6.0	6.5	TBD	TBD	TBD
215/65R15C	104/102T	BSW	TBD	TBD	6.0	6.5	7.0	TBD	TBD	TBD
215/70R15C	109/107R	BSW	TBD	TBD	5.5	6.5	7.0	TBD	TBD	TBD
225/70R15C	112/110R	BSW	TBD	TBD	6.0	6.5	7.0	TBD	TBD	TBD
175/75R16C	101/99R	BSW	TBD	TBD	4.5	5.0	5.5	TBD	TBD	TBD
185/75R16C	104/102R	BSW	TBD	TBD	5.0	5.5	6.0	TBD	TBD	TBD
195/60R16C	99/97T	BSW	TBD	TBD	5.5	6.0	6.5	TBD	TBD	TBD
195/65R16C	104/102T	BSW	TBD	TBD	5.5	6.0	6.0	TBD	TBD	TBD
195/75R16C	107/105R	BSW	TBD	TBD	5.0	5.5	6.0	TBD	TBD	TBD
205/60R16C	100/98T	BSW	TBD	TBD	6.0	6.5	6.5	TBD	TBD	TBD
205/65R16C	107/105T	BSW	TBD	TBD	5.5	6.0	6.5	TBD	TBD	TBD
205/75R16C	110/108R	BSW	TBD	TBD	5.5	6.0	6.5	TBD	TBD	TBD
215/60R16C	103/101T	BSW	TBD	TBD	6.0	6.5	7.0	TBD	TBD	TBD
215/65R16C	109/107T	BSW	TBD	TBD	6.0	6.5	7.0	TBD	TBD	TBD
215/70R16C	108/106T	BSW	TBD	TBD	5.5	6.5	7.0	TBD	TBD	TBD
215/75R16C	113/111R	BSW	TBD	TBD	5.5	6.0	7.0	TBD	TBD	TBD
225/65R16C	112/110R	BSW	TBD	TBD	6.0	6.5	7.0	TBD	TBD	TBD
225/75R16C	118/116R	BSW	TBD	TBD	6.0	6.0	7.0	TBD	TBD	TBD
235/65R16C	115/113R	BSW	27.9	9.6	6.5	7.0	7.5	13/32	\$2680/D2535	69
215/60R17C	109/107H	BSW	TBD	TBD	6.0	6.5	7.0	TBD	TBD	TBD
225/55R17C	109/107H	BSW	TBD	TBD	6.5	7.0	7.5	TBD	TBD	TBD

XL - Extra Load; BSW - Black Sidewall;

WINTERMAXX // MA-W2



Tire Size	Service Description	Sidewall	Overall Diameter (in.)	Section Width (in.)	Minimum Rim Width (in.)	Measuring Rim Width (in.)	Maximum Rim Width (in.)	Tread Depth (in.)	Max Load (lbs)	Max Infl. Pressure (psi)
195/45R16	84V XL	BSW	23.1	7.5	6.0	6.5	7.5	11/32	1102	50
31X10.50R15LT	109S 6PR	BSW	30.6	10.5	7.0	8.5	9.0	18/32	2270	51
LT275/70R16	112/109R 6PR	BSW	31.2	10.8	7.0	8.0	8.5	14/32	S2469/D2270	50
165/70R14C	89/87R 6PR	BSW	23.1	6.7	4.5	5.0	5.0	10/32	S1279/D1201	54
175/65R14C	90/88T 6PR	BSW	23.0	6.9	5.0	5.0	5.5	11/32	S1323/D1235	55
175/70 R14C	95/93T 6PR	BSW	23.7	6.9	4.5	5.0	5.5	14/32	S1521/D1435	51
185/75R14C	102/100R 8PR	BSW	25.0	7.3	5.0	5.0	6.0	14/32	S1874/D1765	65
185/60R15C	94/92T 6PR	BSW	24.0	7.3	5.5	5.5	6.0	11/32	S1475/D1399	54
195/70R15C	104/102R 8PR	BSW	25.8	7.7	5.0	6.0	6.0	14/32	S1985/D1875	65
205/65R15C	102/100T 6PR	BSW	25.4	8.0	5.5	6.0	6.5	12/32	S1875/D1765	54
205/70R15C	106/104R 8PR	BSW	26.3	8.1	5.5	6.0	6.5	14/32	S2095/D1985	65
215/70R15C	109/107R 8PR	BSW	26.9	8.5	5.5	6.5	7.0	14/32	S2271/D2150	65
225/70R15C	112/110R 8PR	BSW	27.4	8.9	6.0	6.5	7.0	15/32	S2470/D2335	65
175/75R16C	101/99R 8PR	BSW	26.4	6.9	4.5	5.0	5.5	14/32	S1819/D1710	65
185/75R16C	104/102R 8PR	BSW	27.0	7.3	5.0	5.0	6.0	14/32	S1984/D1875	65
195/60R16C	99/97T 6PR	BSW	25.2	7.7	5.5	6.0	6.5	11/32	S1709/D1609	54
195/65R16C	104/102T 8PR	BSW	26.0	8.0	5.5	6.0	6.0	11/32	S1985/D1875	69
195/75R16C	107/105R 8PR	BSW	27.5	7.7	5.0	5.5	6.0	14/32	S2150/D2040	65
205/60R16C	100/98T 6PR	BSW	26.0	8.0	6.0	6.0	6.5	12/32	S1765/D1655	55
205/65R16C	107/105T 8PR	BSW	26.5	8.0	5.5	6.0	6.5	12/32	S2150/D2040	69
205/75R16C	110/108R 8PR	BSW	28.1	8.1	5.5	5.5	6.5	14/32	S2337/D2205	65
205/75R16C	113/111R 10PR	BSW	28.2	8.1	5.5	5.5	6.5	14/32	S2535/D2405	80
215/60R16C	103/101T 6PR	BSW	26.1	8.4	6.0	6.5	7.0	12/32	S1930/D1820	54
215/65R16C	109/107T 8PR	BSW	27.1	8.4	6.0	6.5	7.0	12/32	S2270/D2150	69
215/75R16C	113/111R 8PR	BSW	28.7	8.5	5.5	6.0	7.0	14/32	S2535/D2405	65
215/75R16C	116/114R 10PR	BSW	28.7	8.5	5.5	6.0	7.0	14/32	S2755/D2600	80
225/65R16C	112/110R 8PR	BSW	27.5	9.0	6.0	6.5	7.0	13/32	S2470/D2340	69
225/75R16C *	118/116R 10PR	BSW	29.3	8.9	6.0	6.0	7.0	14/32	S2910/D2755	80
235/65R16C	115/113R 8PR	BSW	28.0	9.2	6.5	7.0	7.5	13/32	S2680/D2535	70
285/65R16C	128N 10PR	BSW	30.5	11.2	8.0	8.5	9.0	15/32	3970	76
155R12C	88/86R 8PR	BSW	21.7	6.1	4.0	4.5	5.0	13/32	S1235/D1170	65
165R13C	91/89R 6PR	BSW	23.5	6.5	4.0	4.5	5.0	14/32	S1356/D1279	54
175R14C	99/98R 8PR	BSW	25.0	6.9	4.5	5.0	5.5	14/32	S1709/D1653	65
175R14C	99/98P 8PR	BSW	24.8	6.9	4.5	5.0	5.5	11/32	S1710/D1655	65
185R14C	102/100R 8PR	BSW	25.6	7.3	5.0	5.5	6.0	14/32	S1874/D1765	65
195R14C	106/104R 8PR	BSW	26.2	7.7	5.0	5.5	6.0	14/32	S2095/D1985	65
205R14C	109/107R 8PR	BSW	27.0	8.3	5.5	5.5	6.5	14/32	S2270/D2150	65
185R15C	103/102R 8PR	BSW	26.6	7.3	5.0	5.5	6.0	14/32	S1930/D1875	65

PRESA // MA-SLW



Tire Size	Service Description	Sidewall	Overall Diameter (in.)	Section Width (in.)	Minimum Rim Width (in.)	Measuring Rim Width (in.)	Maximum Rim Width (in.)	Tread Depth (in.)	Max Load (lbs)	Max Infl. Pressure (psi)
165/70R14C	89/87Q 6PR	BSW	23.2	6.5	4.5	5.0	5.0	12/32	S1279/D1200	54
175/65R14C	90/88Q 6PR	BSW	23.0	6.9	5.0	5.0	5.5	12/32	S1323/D1235	54
205/65R15C	102/100Q 6PR	BSW	25.6	8.1	5.5	6.0	6.5	14/32	S1874/D1765	54
205/70R15C	106/104Q 8PR	BSW	26.4	8.1	5.5	6.0	6.5	14/32	S2094/D1985	65
215/70R15C	109/107Q 8PR	BSW	26.9	8.5	5.5	6.5	7.0	14/32	S2270/D2150	65
215/75R15C	106/103Q 8PR	BSW	27.7	8.5	5.5	6.0	7.0	14/32	S2094/D1930	65
225/70R15C	112/110Q 8PR	BSW	27.4	8.9	6.0	6.5	7.0	15/32	S2470/D2335	65
225/75R15C	108/104Q 8PR	BSW	28.4	8.9	6.0	6.0	7.0	14/32	S2205/D1985	65
195/60R16C	99/97Q 6PR	BSW	25.2	7.7	5.5	6.0	6.5	14/32	S1710/D1610	54
195/65R16C	104/102Q 8PR	BSW	26.1	7.7	5.5	6.0	6.0	14/32	S1985/D1875	69
195/75R16C	107/105Q 8PR	BSW	27.5	7.7	5.0	5.5	6.0	14/32	S2150/D2040	69
205/60R16C	100/98Q 6PR	BSW	25.7	8.1	6.0	6.0	6.5	14/32	S1765/D1655	54
205/65R16C	107/105Q 8PR	BSW	26.5	8.1	5.5	6.0	6.5	14/32	S2150/D2040	69
215/65R16C	109/107Q 8PR	BSW	27.0	8.5	6.0	6.5	7.0	14/32	S2265/D2145	69
215/75R16C	116/114Q 10PR	BSW	28.7	8.5	5.5	6.0	7.0	14/32	S2760/D2605	76
225/65R16C	112/110Q 8PR	BSW	27.5	8.9	6.0	6.5	7.0	14/32	S2470/D2335	69
235/65R16C	115/113Q 8PR	BSW	28.0	9.3	6.5	7.0	7.5	14/32	S2680/D2535	69
155R12C	88/86Q 8PR	BSW	21.7	6.1	4.0	4.5	5.0	12/32	S1235/D1170	65
155R13C	85/83Q 6PR	BSW	22.8	6.1	4.0	4.5	5.0	12/32	S1135/D1075	54
165R13C	94/93Q 8PR	BSW	23.5	6.5	4.0	4.5	5.0	12/32	S1475/D1435	65
175R13C	97/95Q 8PR	BSW	24.1	6.9	4.5	5.0	5.5	12/32	S1610/D1520	65
185R14C	102/100Q 8PR	BSW	25.6	7.3	5.0	5.5	6.0	14/32	S1875/D1765	65
195R14C	106/104Q 8PR	BSW	26.2	7.7	5.0	5.5	6.0	14/32	S2095/D1985	65
205R14C	109/107Q 8PR	BSW	27.0	8.1	5.5	5.5	6.5	14/32	S2270/D2150	65
205R16C	110/108Q 8PR	BSW	29.0	8.1	5.5	5.5	6.5	14/32	S2335/D2205	65

XL - Extra Load; BSW - Black Sidewall;

BRAVO // UE-168(N)



Tire Size	Service Description	Sidewall	Overall Diameter (in.)	Section Width (in.)	Minimum Rim Width (in.)	Measuring Rim Width (in.)	Maximum Rim Width (in.)	Tread Depth (in.)	Max Load (lbs)	Max Infl. Pressure (psi)
LT5.00R12	83/81P 8PR	BSW	22.4	5.5	TBD	TBD	TBD	11/32	S1070/D1025	65
LT5.50R12	92/90P 10PR	BSW	23.6	6.3	TBD	TBD	TBD	11/32	S1389/D1323	73
LT5.50R13	94/92P 10PR	BSW	24.6	6.3	TBD	TBD	TBD	11/32	S1480/D1410	80
LT5.50R13	97/95P 12PR	BSW	24.6	6.3	TBD	TBD	TBD	11/32	S1610/D1520	91
LT215/70R15	104/101Q 8PR	BSW	26.9	8.5	5.5	6.0	6.5	14/32	S1984/D1819	65
LT225/70R15	106/103Q 8PR	BSW	27.4	8.9	6.0	6.5	7.0	15/32	S2094/D1929	65
LT235/75R15	110/107Q 8PR	BSW	28.9	9.6	6.0	6.5	7.0	14/32	S2337/D2150	65
LT185/75R16	100/97R 8PR	BSW	26.9	7.3	5.0	5.0	6.0	12/32	S1764/D1609	65
215/70R16C	108/106R 8PR	BSW	28.0	8.5	5.5	6.5	7.0	14/32	S2205/D2094	70
LT215/85R16*	115/112Q 10PR	BSW	30.4	8.8	5.5	6.0	7.0	14/32	S2680/D2470	80
LT225/75R16*	115/112Q 10PR	BSW	29.3	9.1	6.0	6.0	7.0	12/32	S2680/D2470	80
LT235/85R16*	120/116Q 10PR	BSW	31.7	9.6	6.0	6.5	7.5	15/32	S3042/D2778	80
LT245/75R16*	120/116Q 10PR	BSW	30.5	10.0	6.5	7.0	8.0	14/32	S3042/D2778	80
LT265/75R16*	123/120Q 10PR	BSW	31.7	10.8	7.0	7.5	8.0	14/32	S3415/D3085	80
LT235/80R17*	120/117Q 10PR	BSW	31.7	9.3	6.0	6.5	7.5	14/32	S3085/D2835	80
155/70R12C	104/102N	BSW	20.7	6.1	4.5	4.5	5.0	11/32	S1984/D1874	94
165/70R13C	88/86S 6PR	BSW	22.1	6.5	4.5	5.0	5.0	12/32	S1235/D1168	54
175/70R14C	95/93S 6PR	BSW	23.7	6.9	4.5	5.0	5.5	12/32	S1521/D1433	54
205/70R14C	102/100Q 8PR	BSW	25.4	8.3	5.5	6.0	6.5	14/32	S1874/D1764	54
215/75R14C	112/110Q 8PR	BSW	26.7	8.5	5.5	6.0	7.0	13/32	S2469/D2337	69
205/70R15C	106/104R 8PR	BSW	26.3	8.1	5.0	6.0	7.0	14/32	S2094/D1984	65
215/70R15C	109/107R 8PR	BSW	26.9	8.5	5.5	6.5	7.0	14/32	S2270/D2149	65
225/70R15C*	116/114Q 10PR	BSW	27.4	9.1	6.0	6.5	7.0	14/32	S2778/D2600	69
225/70R15C	112/110Q 8PR	BSW	27.4	9.1	6.0	6.5	7.0	14/32	S2469/D2337	65
225/70R15C	112/110Q 8PR	BSW	27.4	8.9	6.0	6.5	7.0	15/32	S2469/D2337	65
175/75R16C	101/99R 8PR	BSW	26.3	7.1	4.5	5.0	5.5	12/32	S1819/D1708	69
185/75R16C	104/102R 8PR	BSW	26.9	7.4	5.0	5.5	6.0	12/32	S1984/D1875	69
195/75R16C	107/105R 8PR	BSW	27.5	7.9	5.0	5.5	6.0	12/32	S2149/D2039	69
195/75R16C*	110/108N 10PR	BSW	27.5	7.9	5.0	5.5	6.0	12/32	S2335/D2205	76
205/75R16C	110/108R 8PR	BSW	28.1	8.1	5.5	6.0	6.5	12/32	S2337/D2205	69
205/75R16C	113/111R 10PR	BSW	28.1	8.2	5.5	6.0	6.5	12/32	S2535/D2405	76
205/75R16C	110/108R 8PR	BSW	28.1	8.1	5.5	6.0	6.5	12/32	S2337/D2205	69
215/65R16C	109/107Q 8PR	BSW	27.1	8.5	6.0	6.5	7.5	14/32	S2271/D2149	69
215/75R16C	113/111R 8PR	BSW	28.7	8.8	5.5	6.0	7.0	12/32	S2535/D2381	69
215/75R16C	113/111S 8PR	BSW	28.7	8.5	5.5	6.0	7.0	13/32	S2535/D2403	69

BRAVO // UE-168(N) CONT



Tire Size	Service Description	Sidewall	Overall Diameter (in.)	Section Width (in.)	Minimum Rim Width (in.)	Measuring Rim Width (in.)	Maximum Rim Width (in.)	Tread Depth (in.)	Max Load (lbs)	Max Infl. Pressure (psi)
215/75R16C	113/111R 8PR	BSW	28.7	8.5	5.5	6.0	7.0	13/32	S2535/D2403	69
225/75R16C	116/114Q 8PR	BSW	29.3	9.1	6.0	6.0	7.0	12/32	S2778/D2600	69
225/75R16C*	121/120R 10PR	BSW	29.3	8.9	6.0	6.0	7.0	12/32	S3195/D3085	83
145R12C	81/79P 6PR	BSW	21.3	5.8	TBD	TBD	TBD	9/32	S1170/D1100	65
145R12C	86/84N 8PR	BSW	21.3	5.7	3.5	4.0	4.5	9/32	S1168/D1102	65
155R12C	88/86N 8PR	BSW	21.9	6.0	4.0	4.5	5.0	11/32	S1235/D1168	65
155R13C	90/88N 8PR	BSW	22.9	6.1	4.0	4.5	5.0	11/32	S1323/D1235	65
155R13C	91/89N 8PR	BSW	22.9	6.1	4.0	4.5	5.0	11/32	S1356/D1280	65
165R13C	94/93R 8PR	BSW	23.5	6.6	4.0	4.5	5.0	11/32	S1477/D1433	65
175R13C	97/95N 8PR	BSW	24.1	6.9	4.5	5.0	5.5	11/32	S1609/D1521	65
165R14C	97/95N 8PR	BSW	24.6	6.7	4.0	4.5	5.0	11/32	S1609/D1521	65
175R14C	99/98N 8PR	BSW	25.1	6.9	4.5	5.0	5.5	11/32	S1709/D1655	65
185R14C	102/100R 8PR	BSW	25.7	7.2	5.0	5.0	6.0	12/32	S1874/D1765	65
195R14C	106/104R 8PR	BSW	26.3	7.7	5.0	5.5	6.0	12/32	S2094/D1984	65
205R14C	109/107Q 8PR	BSW	27.1	8.3	5.5	5.5	6.5	12/32	S2270/D2150	65
185R15C	103/102Q 8PR	BSW	26.6	7.3	5.0	5.0	6.0	12/32	S1929/D1874	65
195R15C	106/104R 8PR	BSW	27.3	7.8	5.0	5.5	6.0	12/32	S2095/D1985	65

*3-Ply Sidewall; XL - Extra Load; BSW - Black Sidewall;

MAXXIS INTERNATIONAL - CHINA

Cheng Shin Tire & Rubber (China) Co., Ltd.
No. 8 Hefeng Road, Lujia
Kunshan, Jiangsu P.R. China
Tel: 86.512.5767.3888
Fax: 86.512.5767.2342

MAXXIS INTERNATIONAL - JAPAN

1265-1, Koinaba, Isehara City
Kanagawa, 259-1122, Japan
Tel: 81.463.90.2288
Fax: 81.463.90.2289

MAXXIS TECH CENTER - EUROPE B.V.

Weverstraat 5
5405 BM Uden
The Netherlands
Tel: 31.413.245801
Fax: 31.413.245979

MAXXIS INTERNATIONAL - GERMANY

Kaddenbusch 31 D-25578
Dageling, Germany
Tel: 49.48.2189.060
Fax: 49.48.2189.0670

MAXXIS INTERNATIONAL - USA

545 Old Peachtree Rd.
Suwanee, GA 30024, U.S.A.
Tel: 800.4.MAXXIS
Fax: 770.962.7705

MAXXIS INTERNATIONAL - TAIWAN

8th Fl, World Trade Building
50, 1st Sec. Shin-Sheng S. Rd.

TAIPEI, TAIWAN

Tel: 886.2.2393.7451
Fax: 886.2.2341.4560

MAXXIS INTERNATIONAL - CANADA

400 Chrysler Dr. Unit C
Brampton, Ontario L6S 5Z5, Canada
Tel: 905.789.0882
Fax: 905.789.1507

MAXXIS TECHNOLOGY CENTER - USA

480 Old Peachtree Rd.
Suwanee, GA 30024, U.S.A.
Tel: 866.509.7067
Fax: 770.882.4361

MAXXIS INTERNATIONAL - UK PLC

Carr Rd
Felixstowe, Suffolk, IP11 3FX, UK
Tel: 44.1394.604040
Fax: 44.1394.604041

MAXXIS INTERNATIONAL - THAILAND

300/1 Moo 1, Tambol Tasith
Amphur Pluakdaeng
Rayong Province, 21140, Thailand
Tel: 66.038.955856
Fax: 66.038.955712

MAXXIS INTERNATIONAL - NIGERIA

45 Murtala Muhammed INTL Airport
Rd. Ajao Estate, Lagos, Nigeria
Tel: 234.1.7910538
Fax: 234.1.7910678

MAXXIS INTERNATIONAL - MIDDLE EAST & AFRICA

LB15417, 4th Floor, LOB 15
Jebel Ali Free Zone, Dubai, UAE
Tel: 971.4.8875354
Fax: 971.4.8875355

COMMERCIAL
WINTER
EXTREME LT
LIGHT TRUCK
SUV
PCR
UHP
COMPETITION

FOR DIE TAB REFERENCE
DO NOT PRINT WHITE PAGES HERE

COMMERCIAL
WINTER
EXTREME LT
LIGHT TRUCK
SUV
PCR
UHP
COMPETITION

FOR DIE TAB REFERENCE
DO NOT PRINT WHITE PAGES HERE